

# COMUNE DI SUSEGANA

Provincia di Treviso  
Regione del Veneto



## PRC - Piano Regolatore Comunale

Articolo 12 Legge Regionale 23 aprile 2004, n° 11

## PI - Piano degli Interventi - Variante n.10

Articoli 17 e 18 Legge Regionale 23 aprile 2004, n° 11

### 01 - Estratti cartografici

#### PROGETTAZIONE

Matteo Gobbo  
con  
Alessia Rosin

SINDACO  
Gianni Montesel

ASSESSORE ALL'URBANISTICA  
Vincenza Scarpa

SERVIZIO URBANISTICA  
Eddy Dall'Anese  
Paola Ceschin

SEGRETARIO  
Ilaria Piattelli

maggio 2025

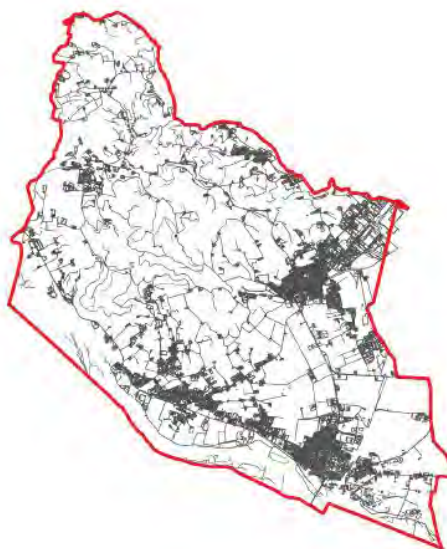

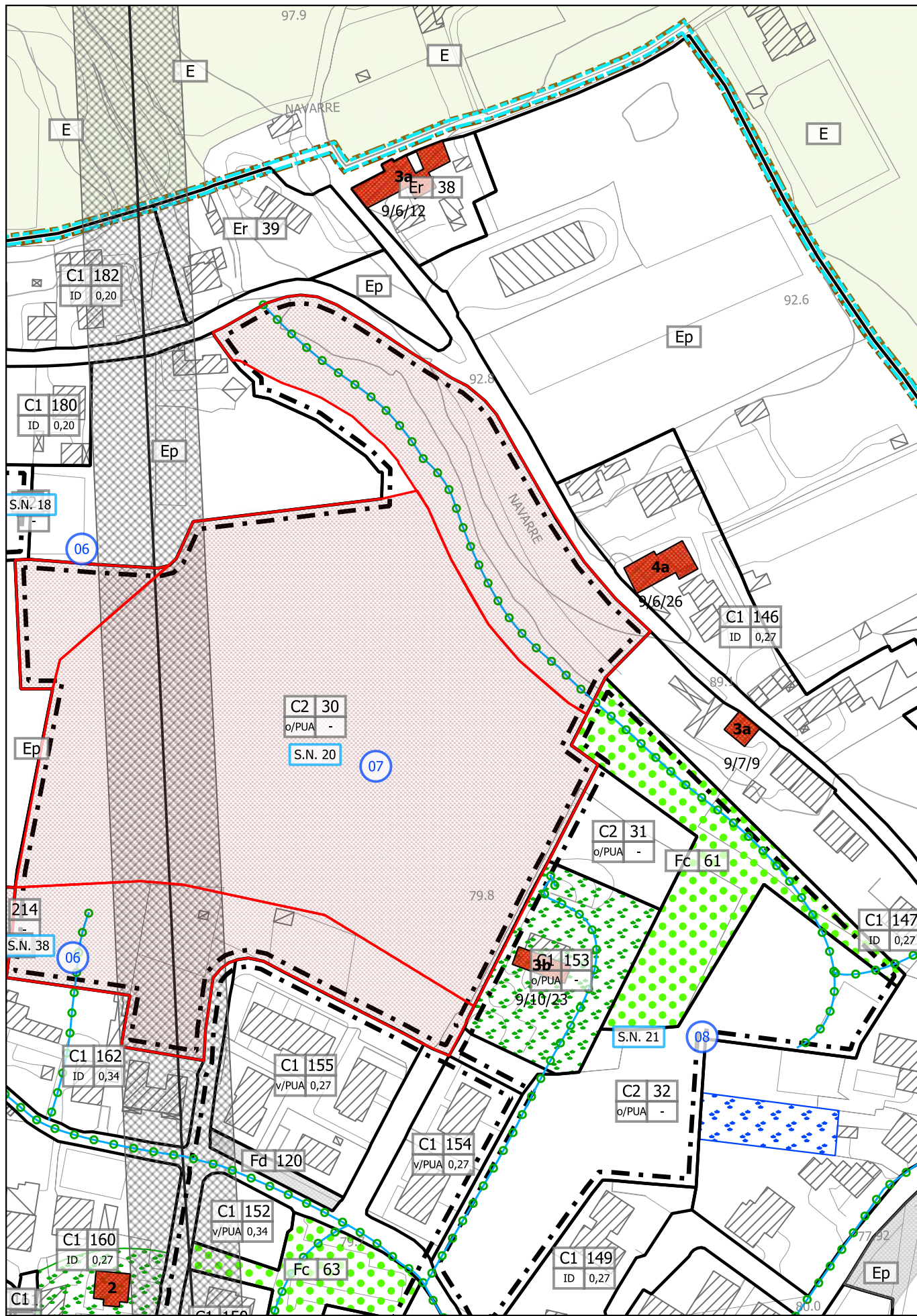

 Ambito oggetto di modifica  
Variante n. 10

PI VIGENTE - estratto Tav. 3.3  
scala 1:2.000

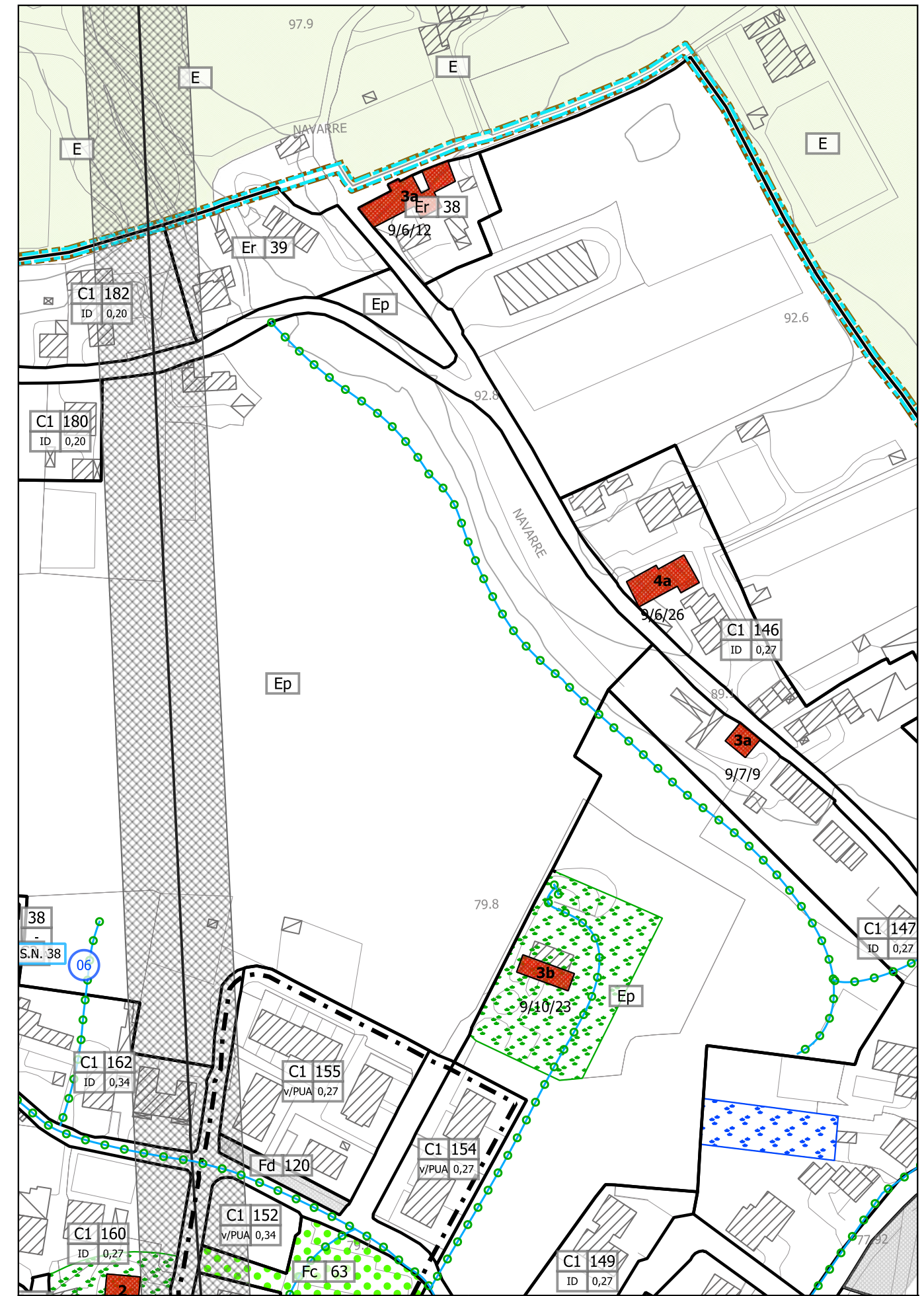

Modifica n. 1 - 3 - OO - PP  
Variante n. 10

PI VARIANTE - estratto Tav. 3.3  
scala 1:2.000

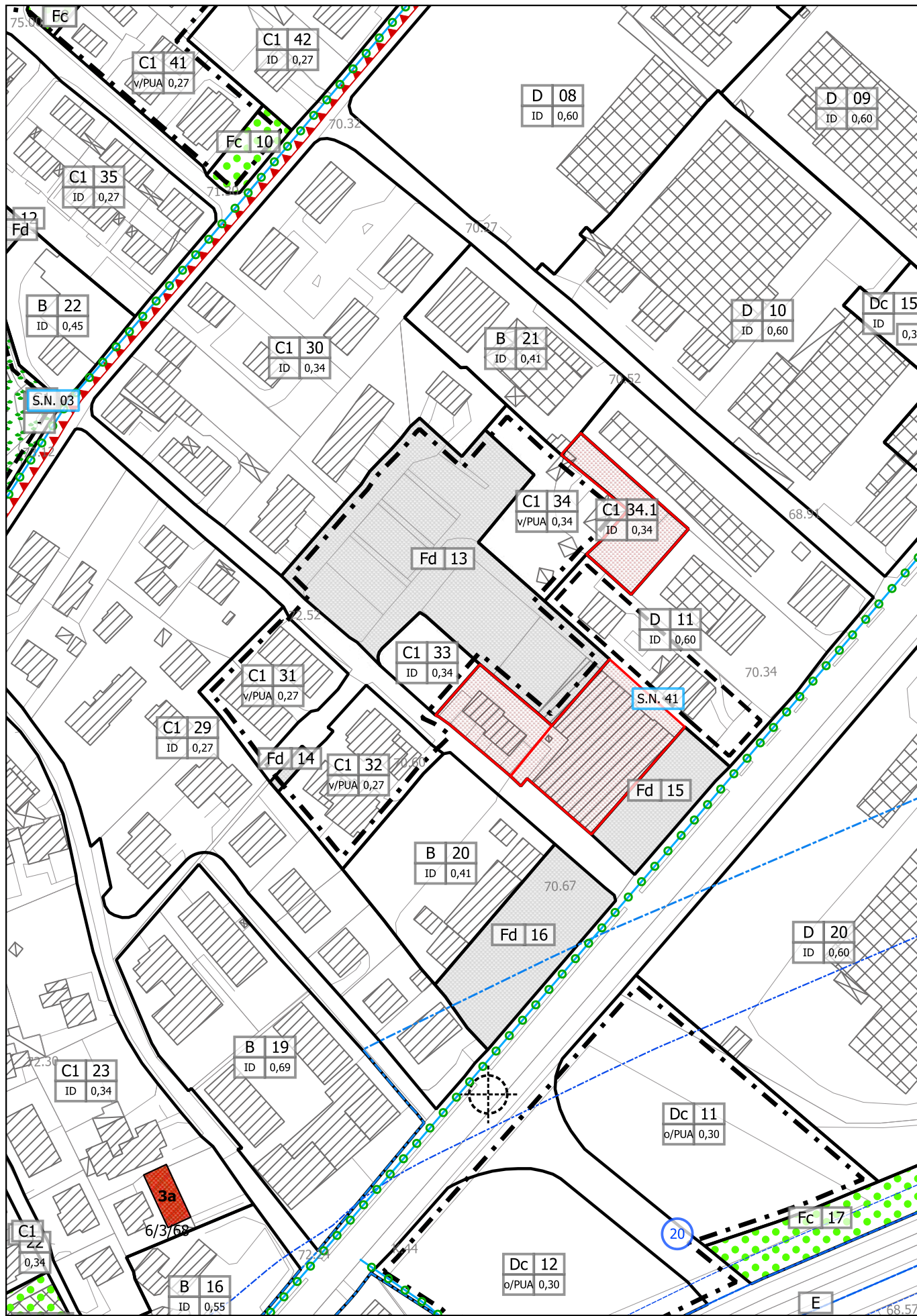

Ambito oggetto di modifica  
Variante n. 10

PI VIGENTE - estratto Tav. 3.1  
scala 1:2.000

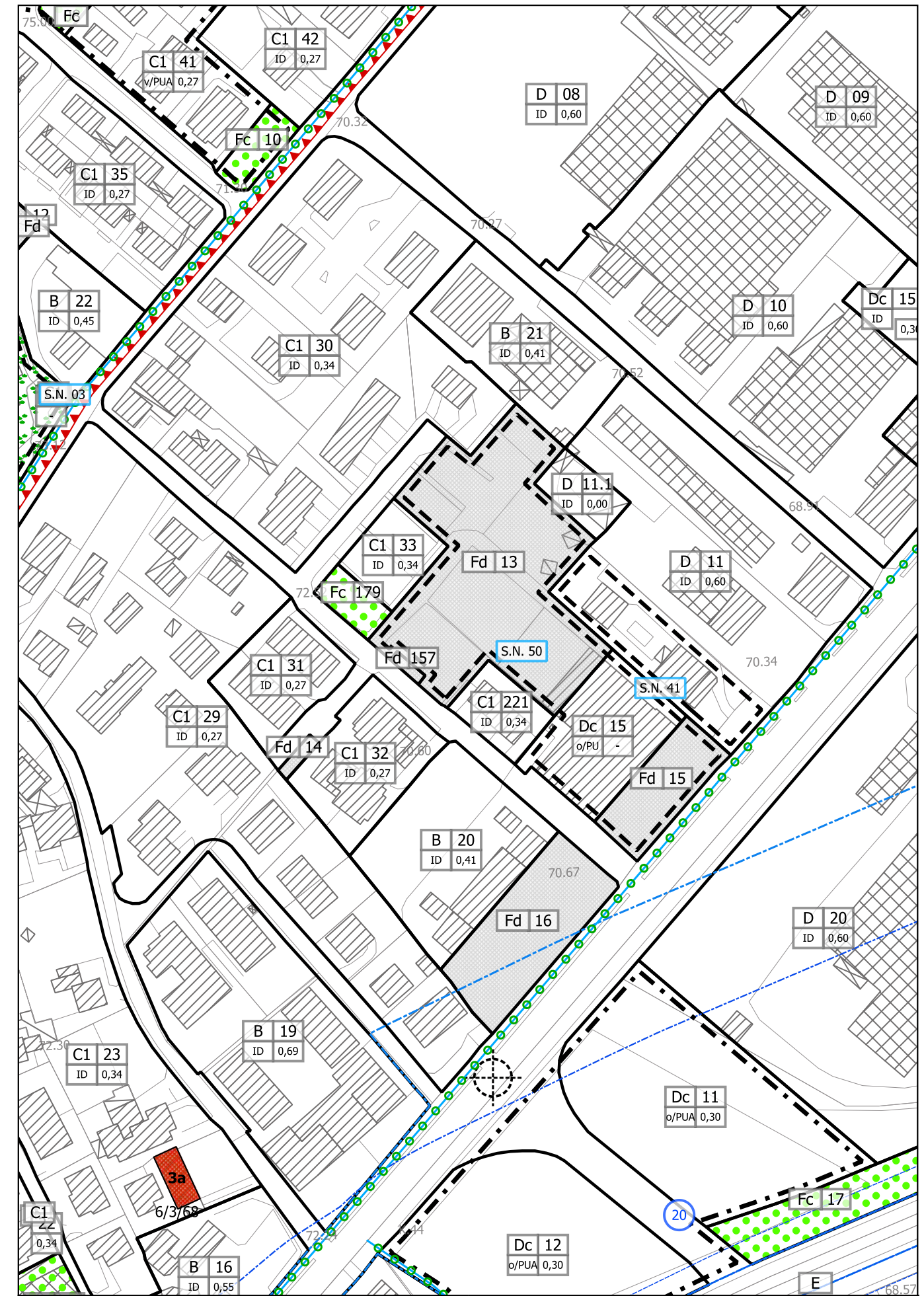

Modifica n. 2 - 9 - A  
Variante n. 10

PI VARIANTE - estratto Tav. 3.1  
scala 1:2.000

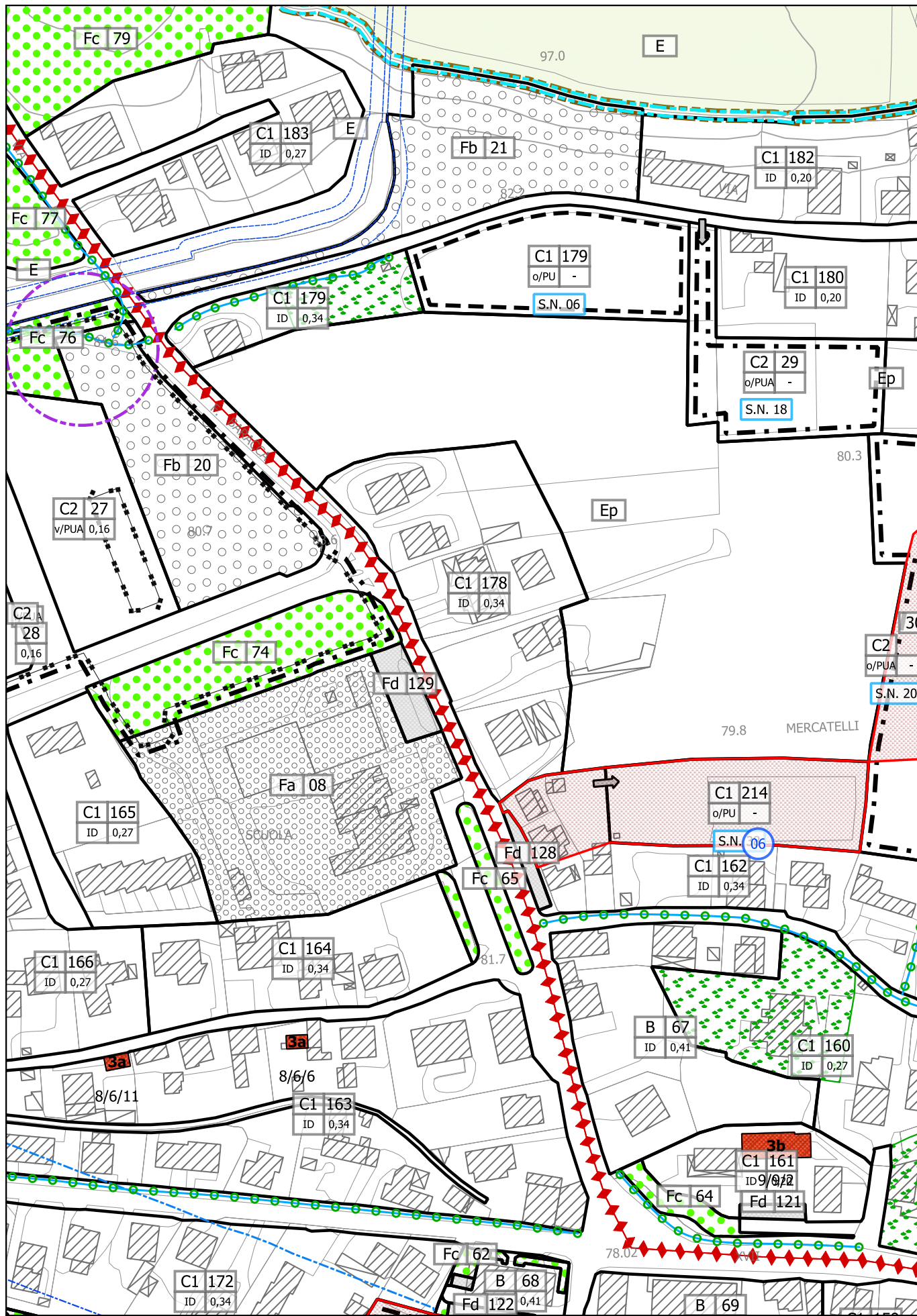

 Ambito oggetto di modifica  
Variante n. 10

PI VIGENTE - estratto Tav. 3.1  
scala 1:2.000

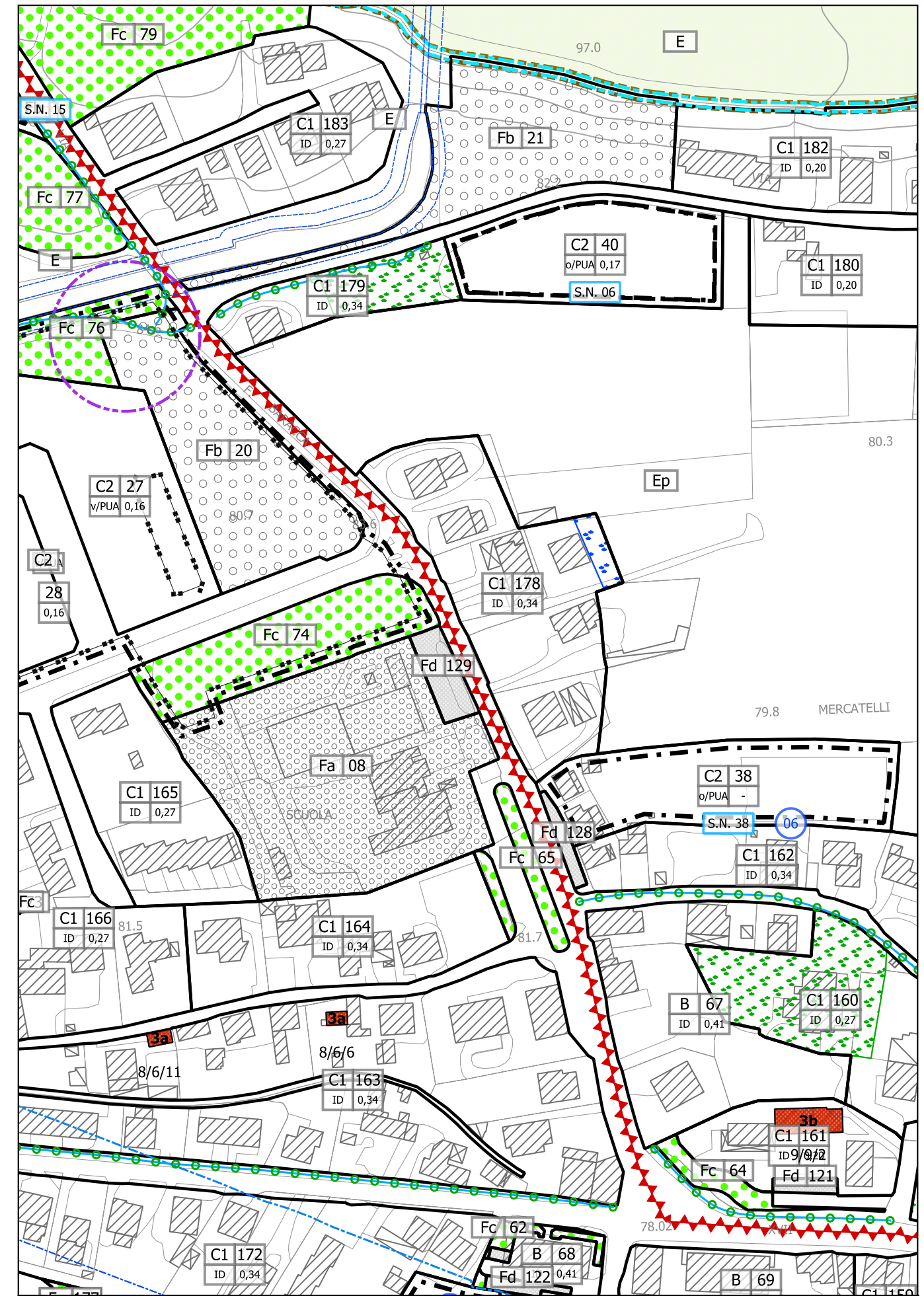

Modifica n. 4  
Variante n. 10

PI VARIANTE - estratto Tav. 3.1  
scala 1:2.000

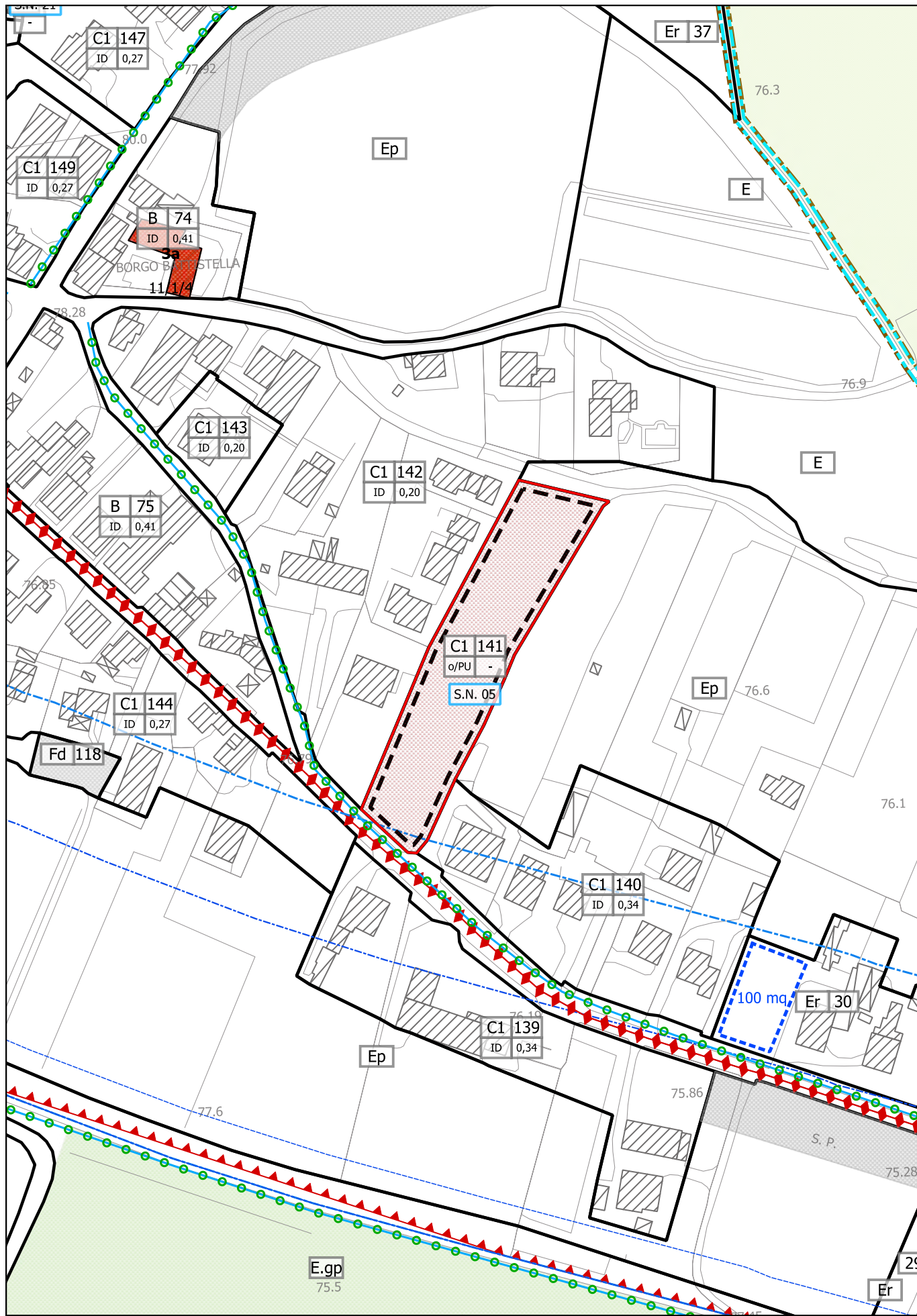

 Ambito oggetto di modifica  
Variante n. 10

PI VIGENTE - estratto Tav. 3.3  
scala 1:2.000

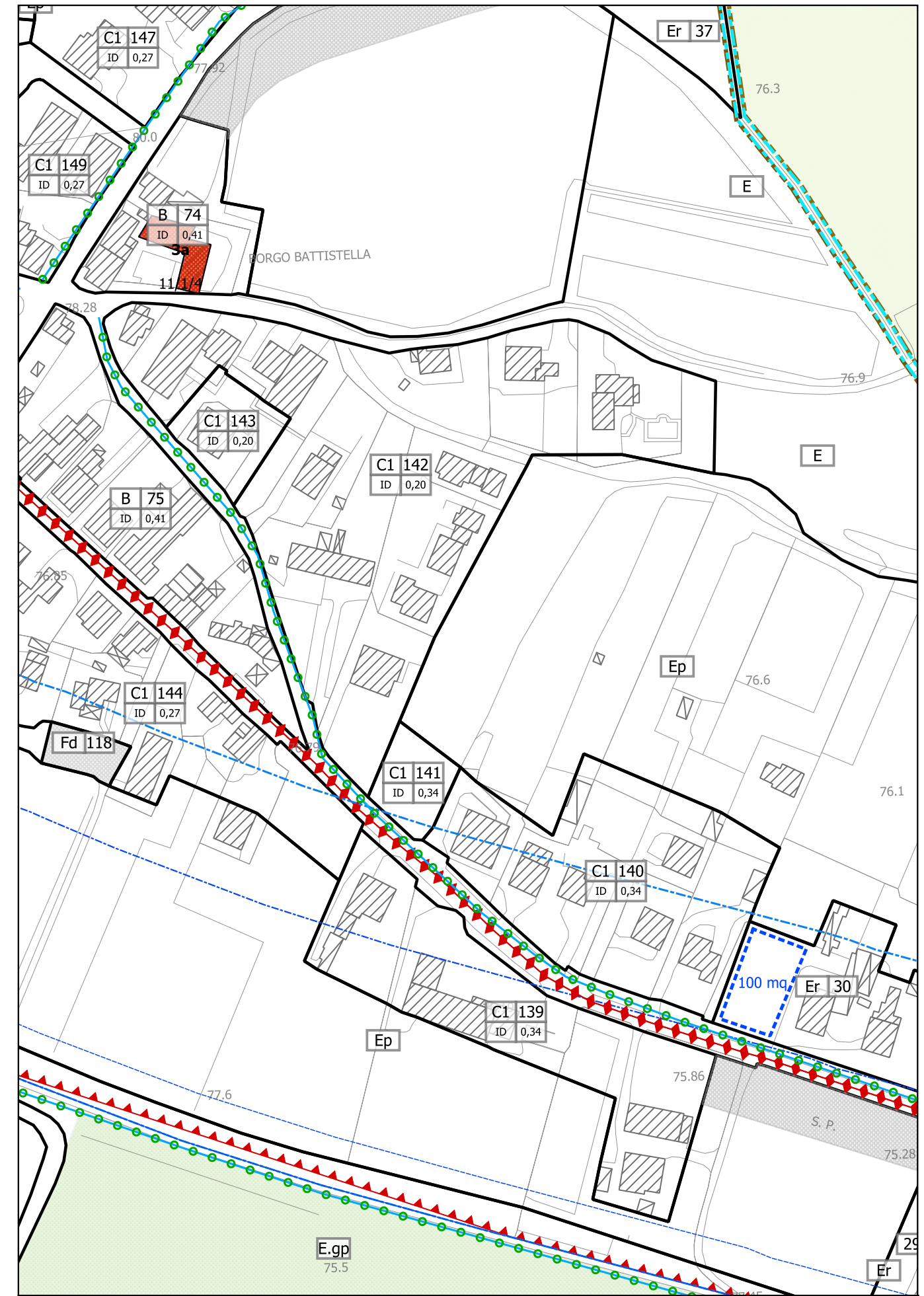

Modifica n. 5  
Variante n. 10

PI VARIANTE - estratto Tav. 3.3  
scala 1:2.000

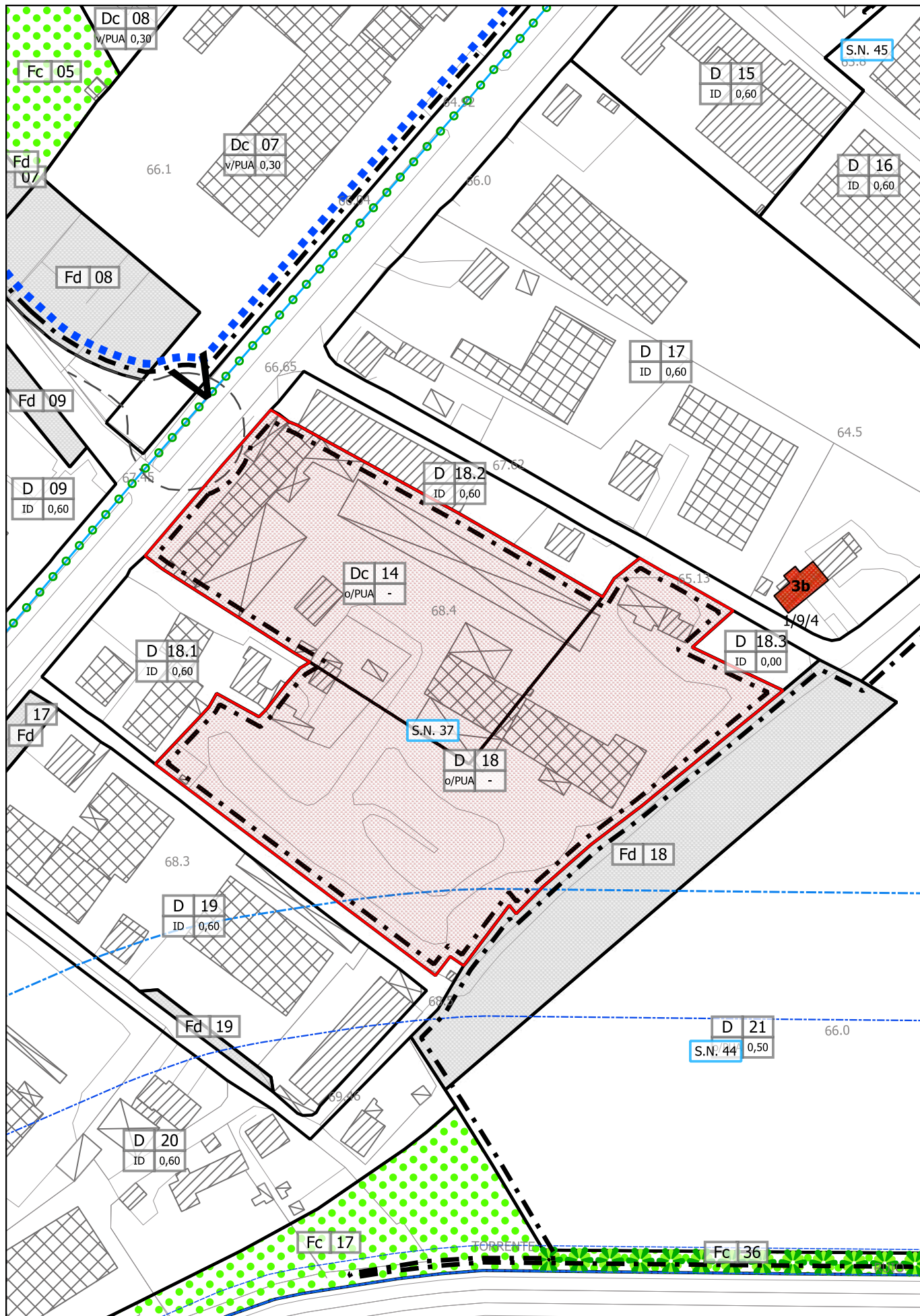

 Ambito oggetto di modifica  
Variante n. 10

PI VIGENTE - estratto Tav. 3.6  
scala 1:2.000

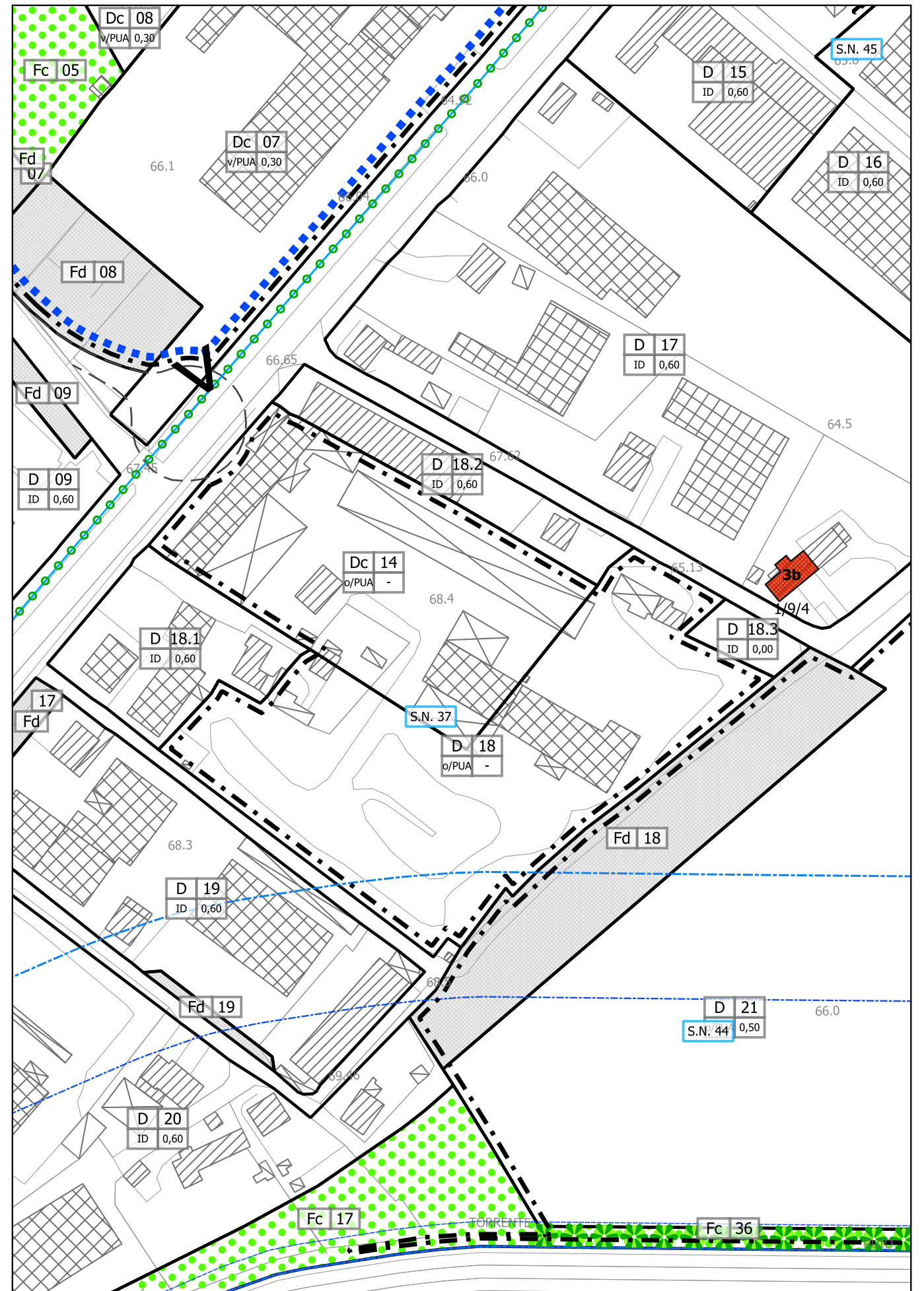

Modifica n. 6  
Variante n. 10

PI VARIANTE - estratto Tav. 3.6  
scala 1:2.000

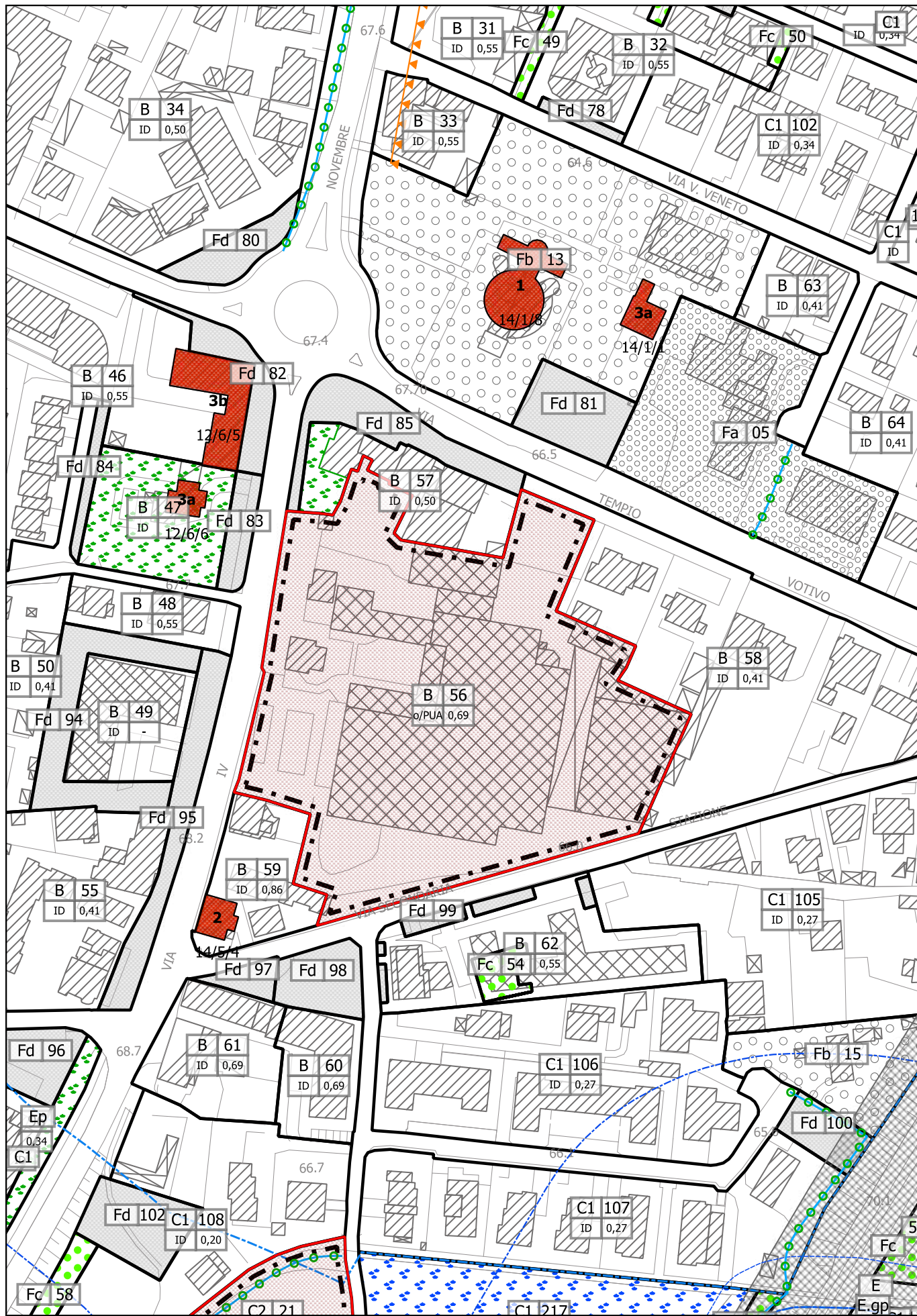

PI VIGENTE - estratto Tav. 3.2  
scala 1:2.000

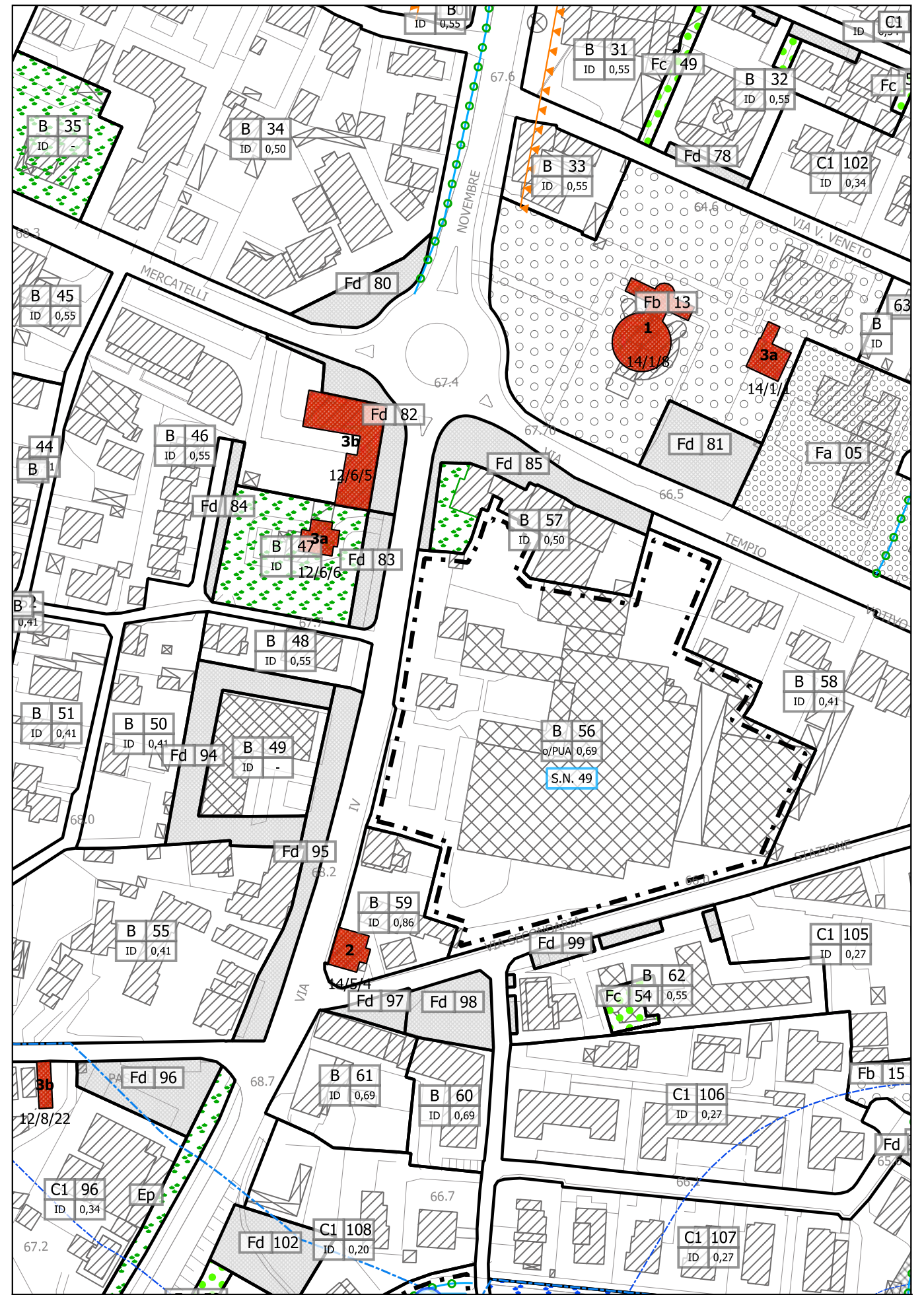

Modifica n. 7  
Variante n. 10

PI VARIANTE - estratto Tav. 3.2  
scala 1:2.000

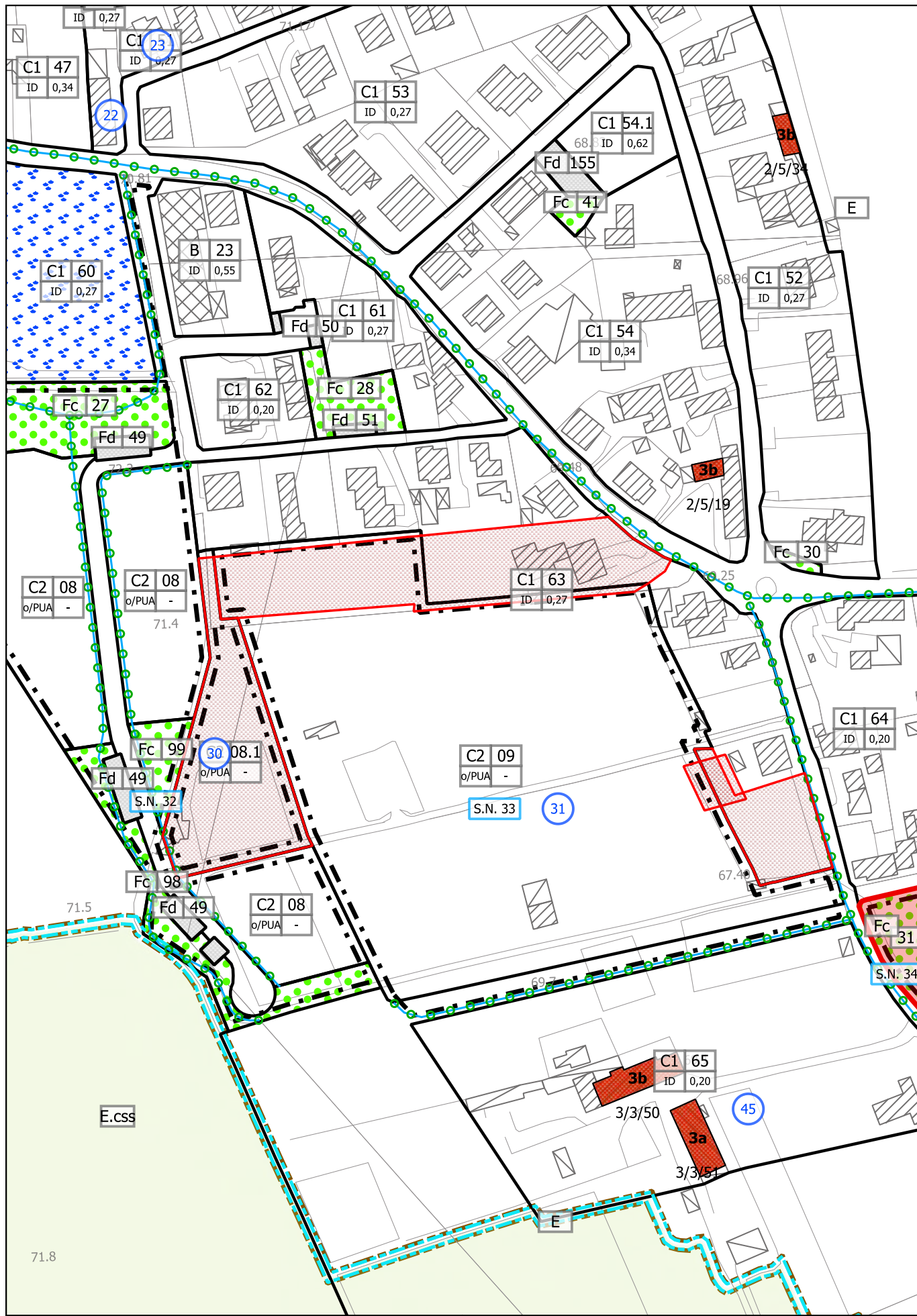

  Ambito oggetto di modifica  
Variante n. 10

PI VIGENTE - estratto Tav. 3.1  
scala 1:2.000

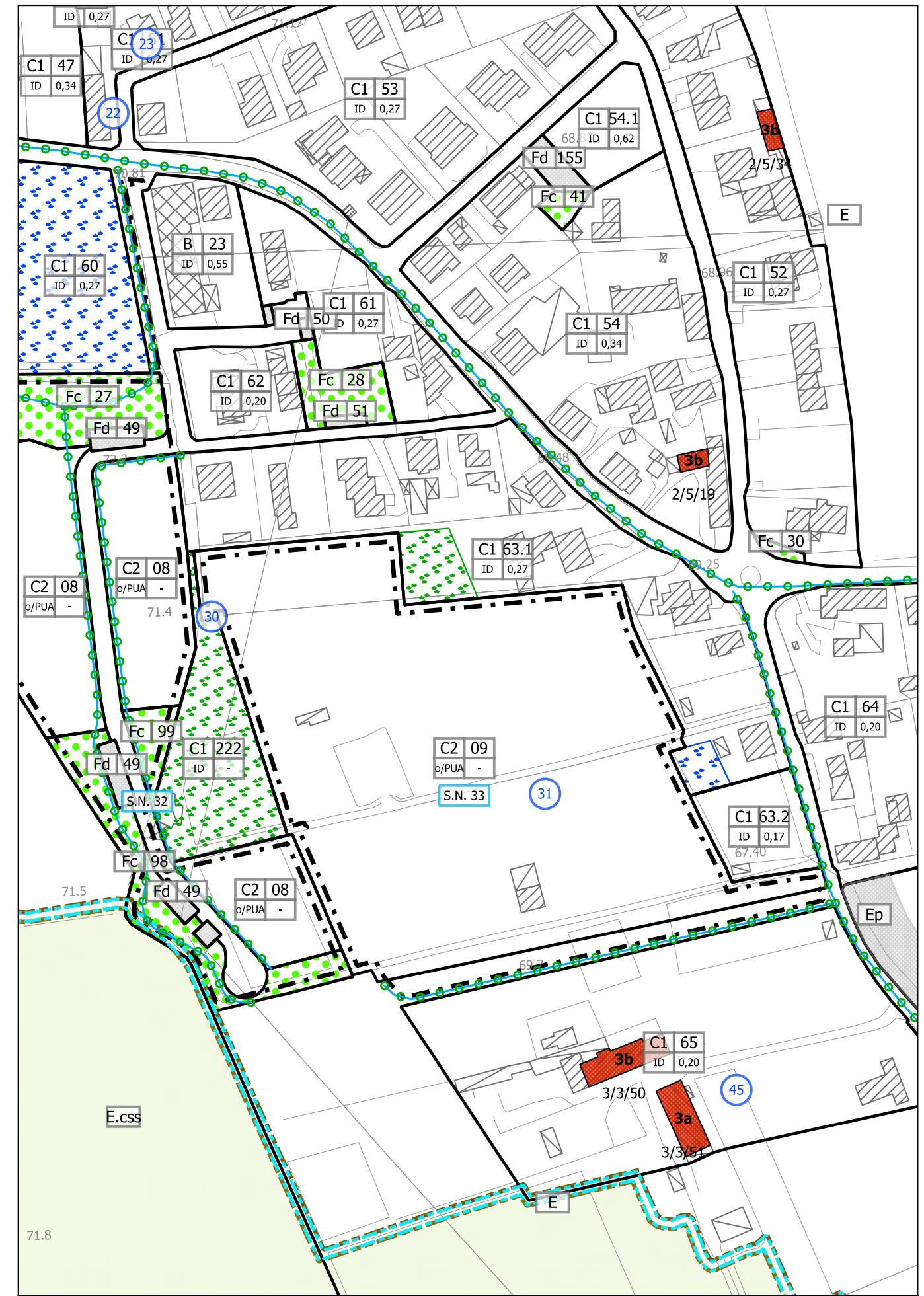

Modifica n. 8 - 10 - 12 - F  
Variante n. 10

PI VARIANTE - estratto Tav. 3.1  
scala 1:2.000

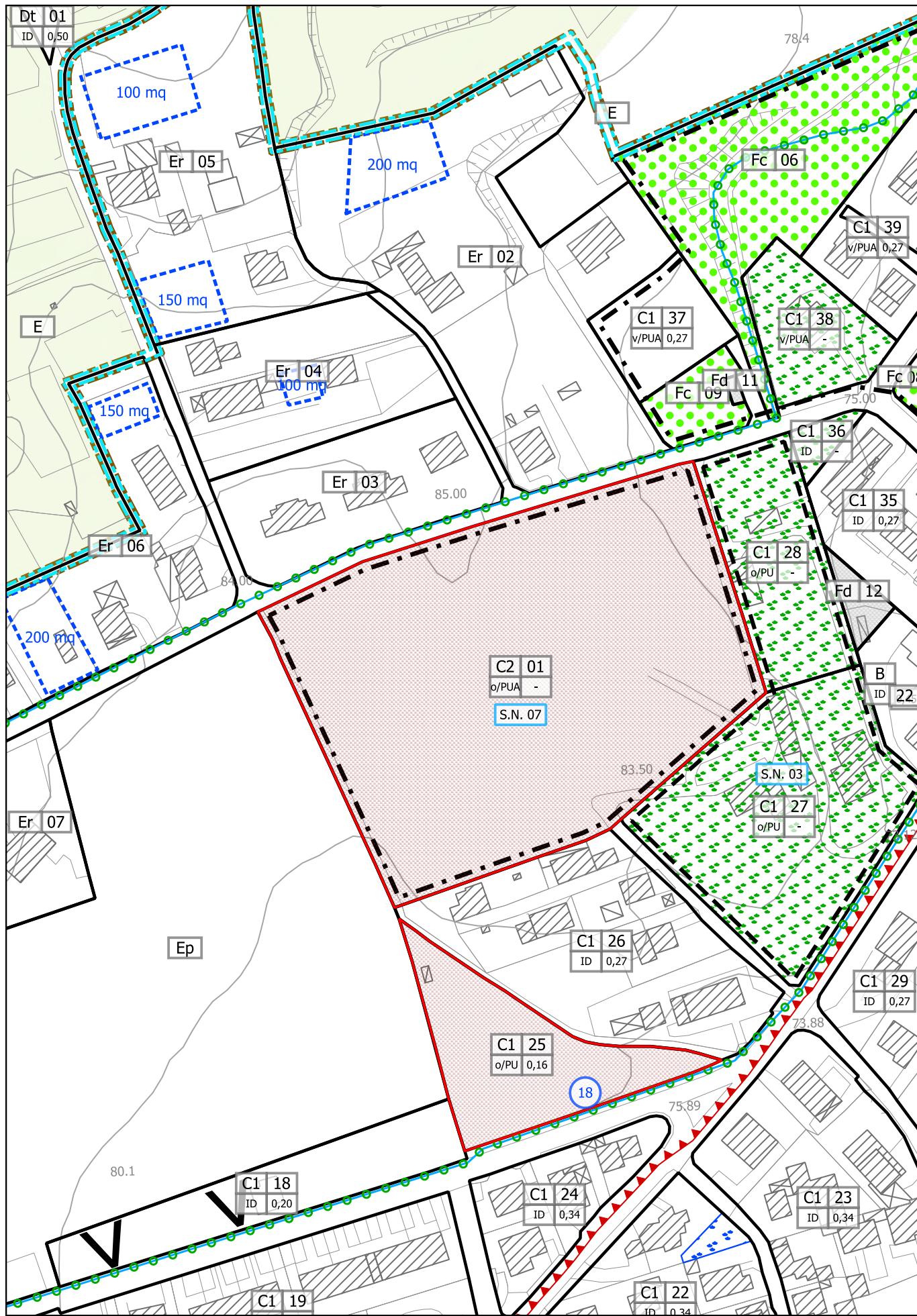

Ambito oggetto di modifica  
Variante n. 10

PI VIGENTE - estratto Tav. 3.1  
scala 1:2.000

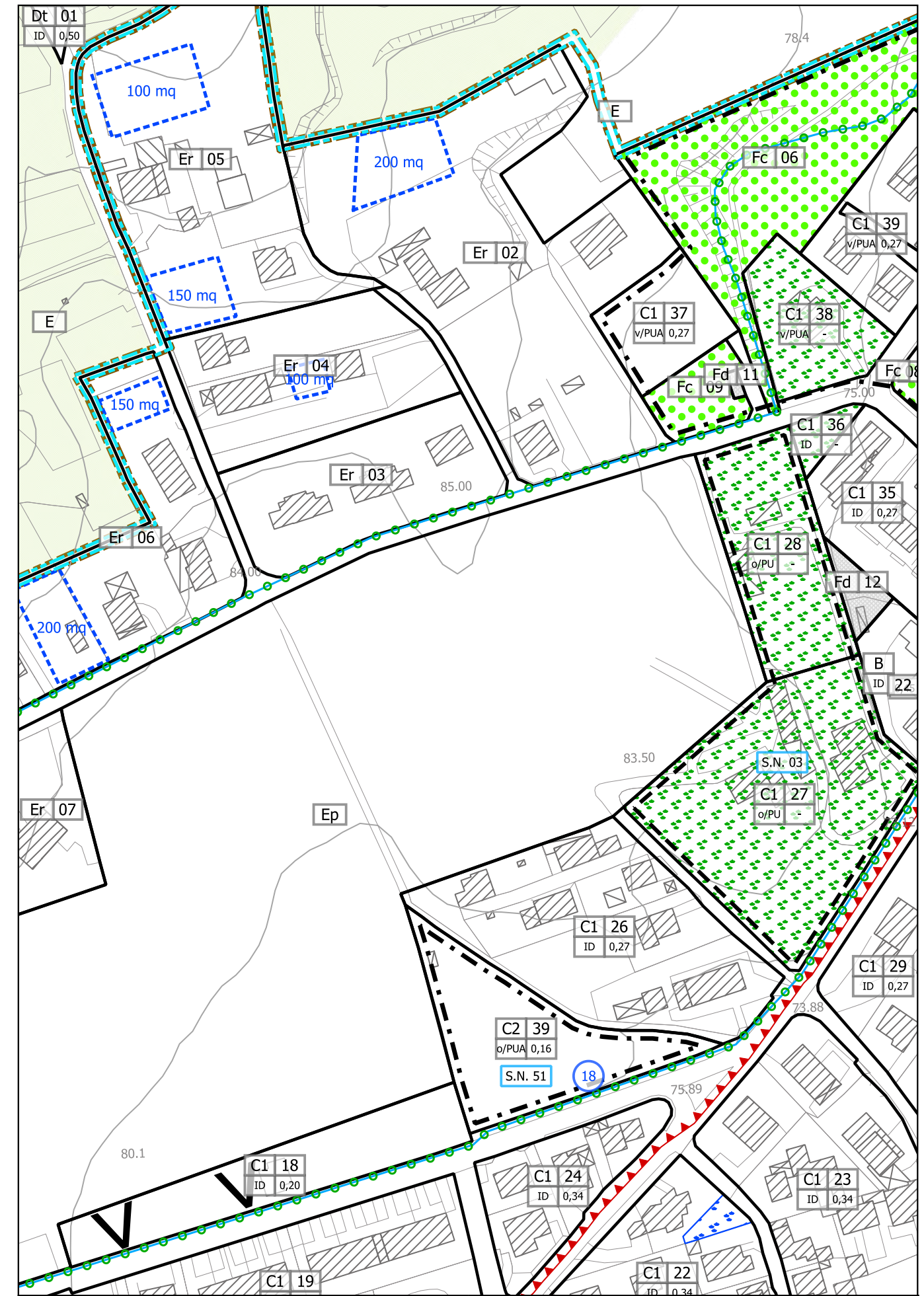

Modifica n. 11 - 13  
Variante n. 10

PI VARIANTE - estratto Tav. 3.1  
scala 1:2.000

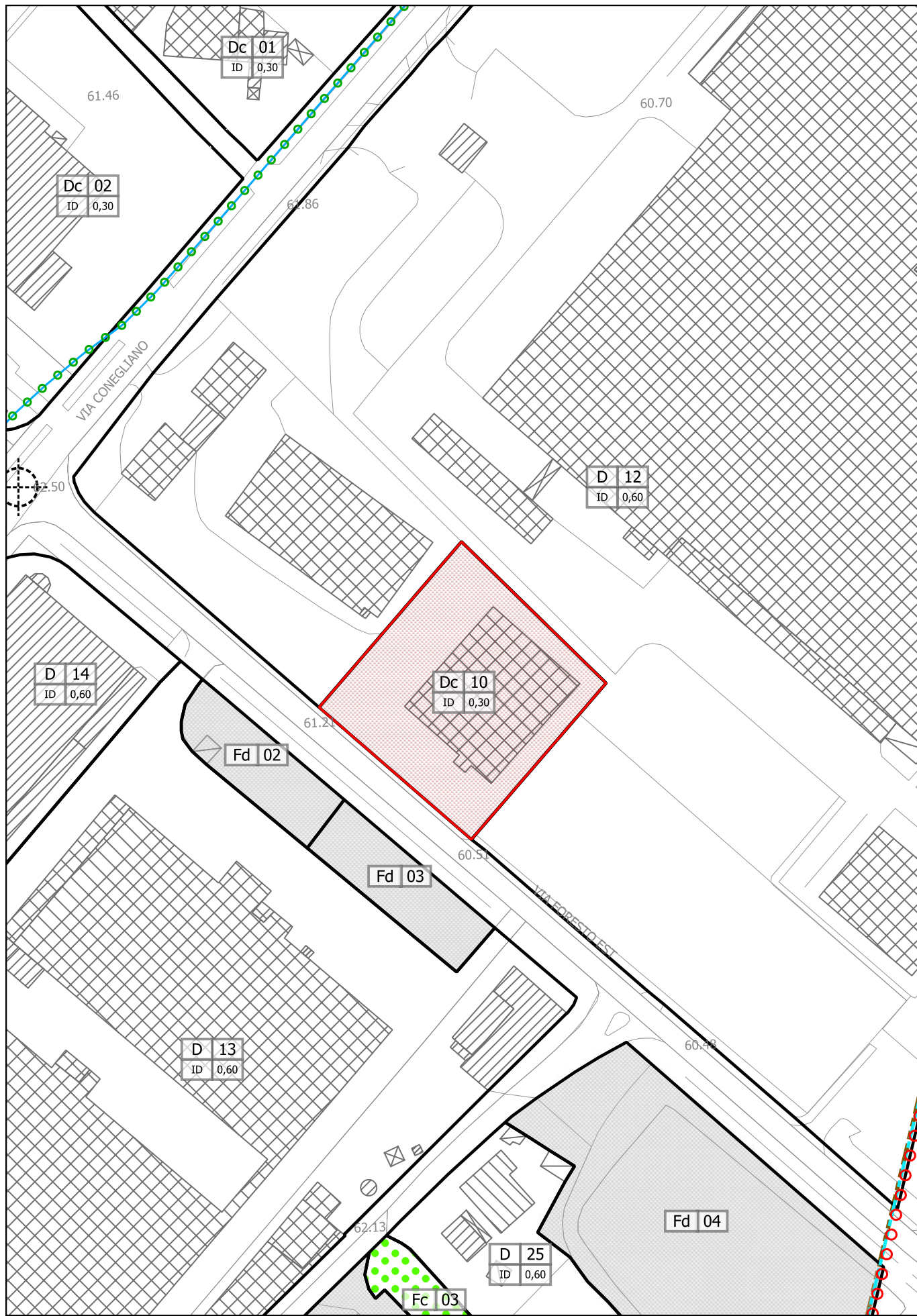

 Ambito oggetto di modifica  
Variante n. 10

PI VIGENTE - estratto Tav. 3.1  
scala 1:2.000

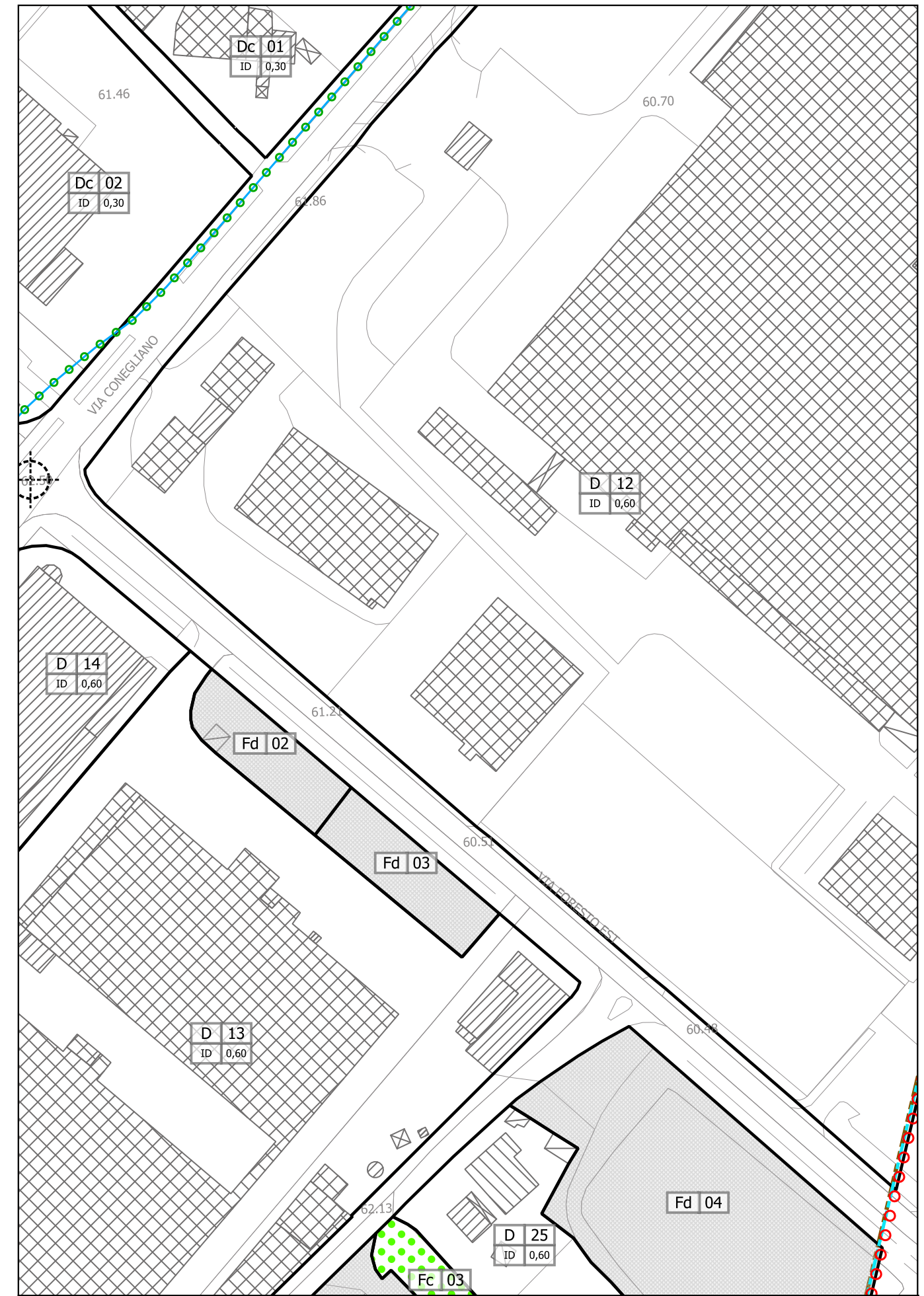

Modifica n. B  
Variante n. 10

PI VARIANTE - estratto Tav. 3.1  
scala 1:2.000

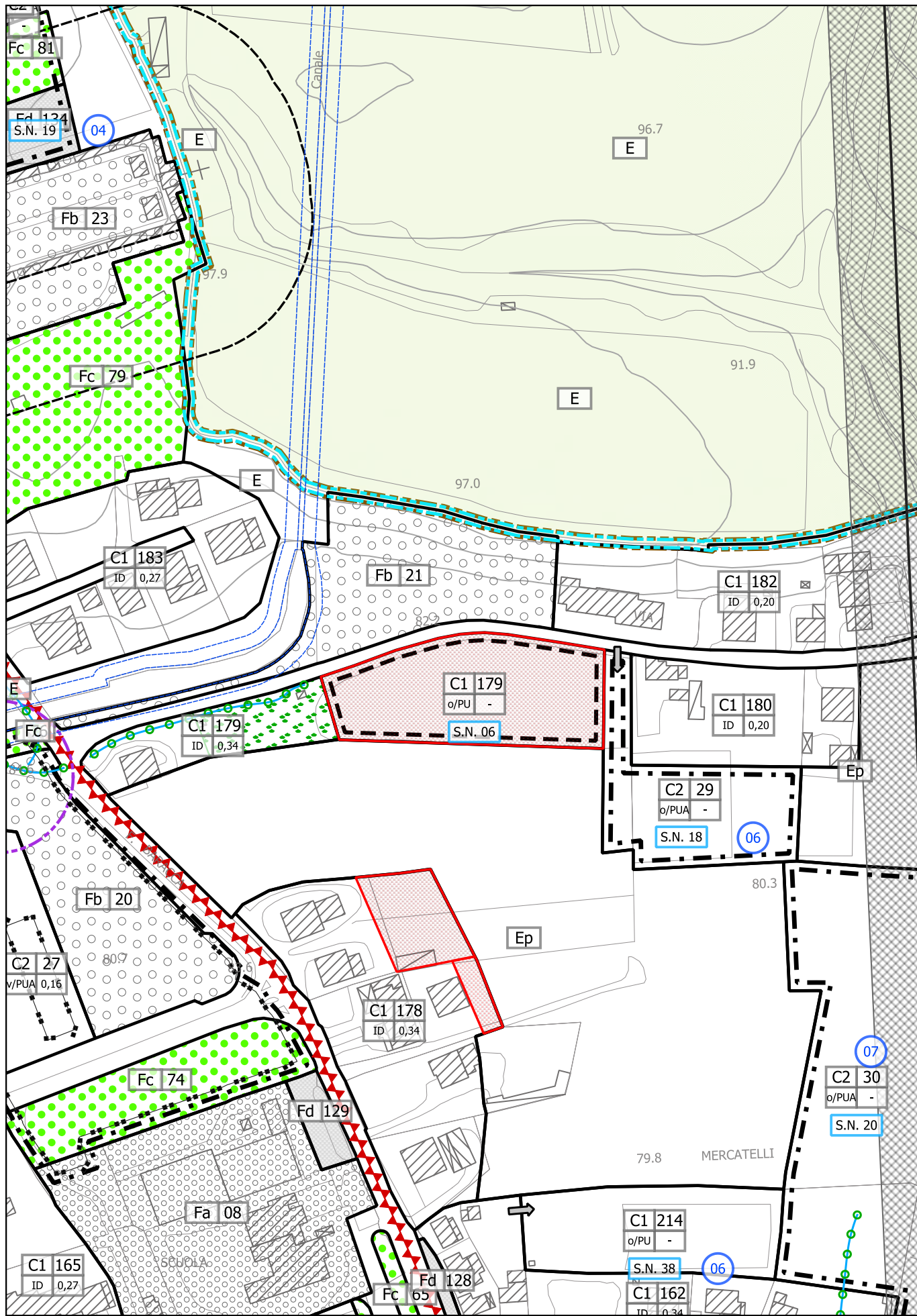

     Ambito oggetto di modifica  
 Variante n. 10

PI VIGENTE - estratto Tav. 3.3  
 scala 1:2.000

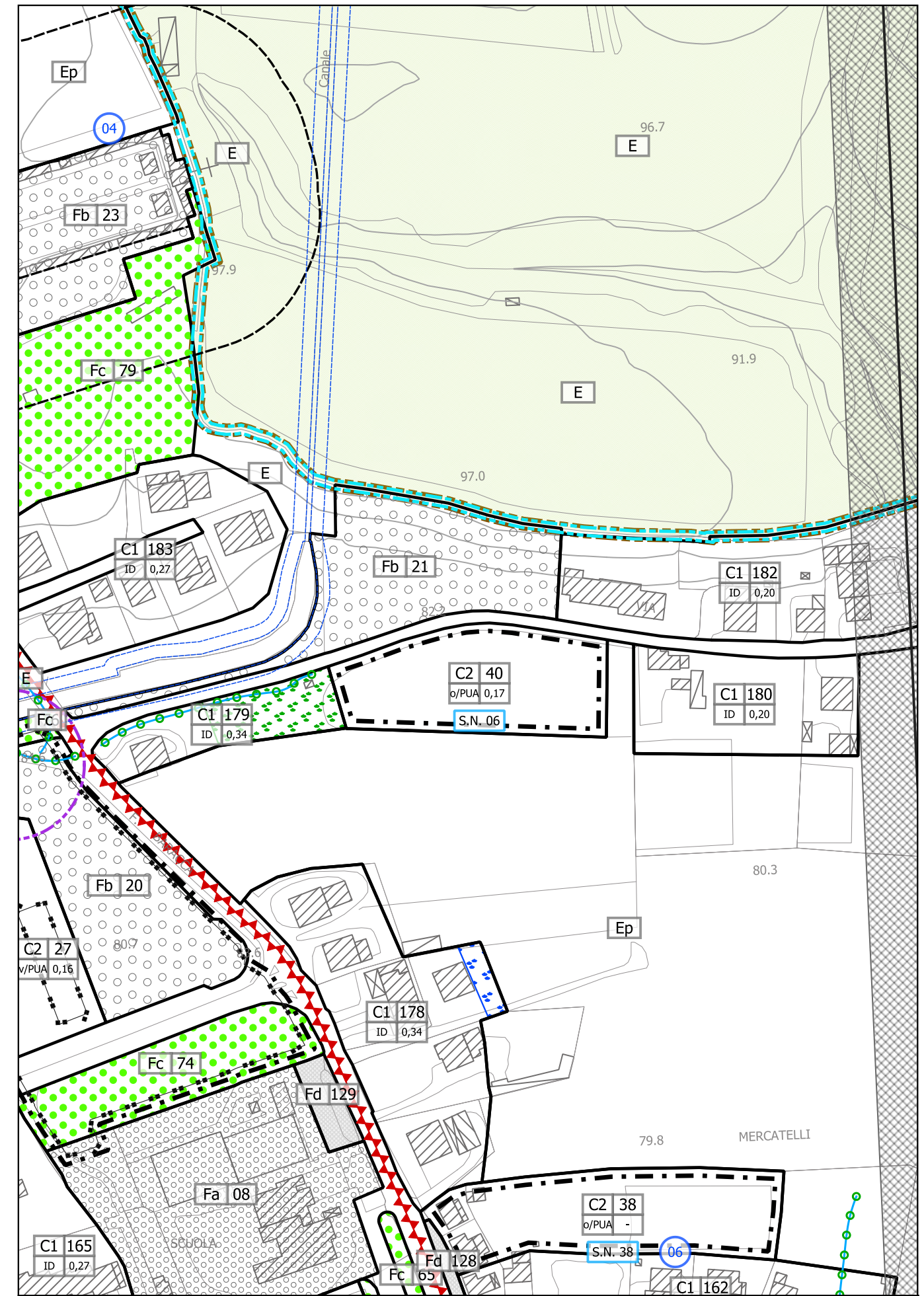

Modifica n. C - E - G - H  
 Variante n. 10

PI VARIANTE - estratto Tav. 3.3  
 scala 1:2.000

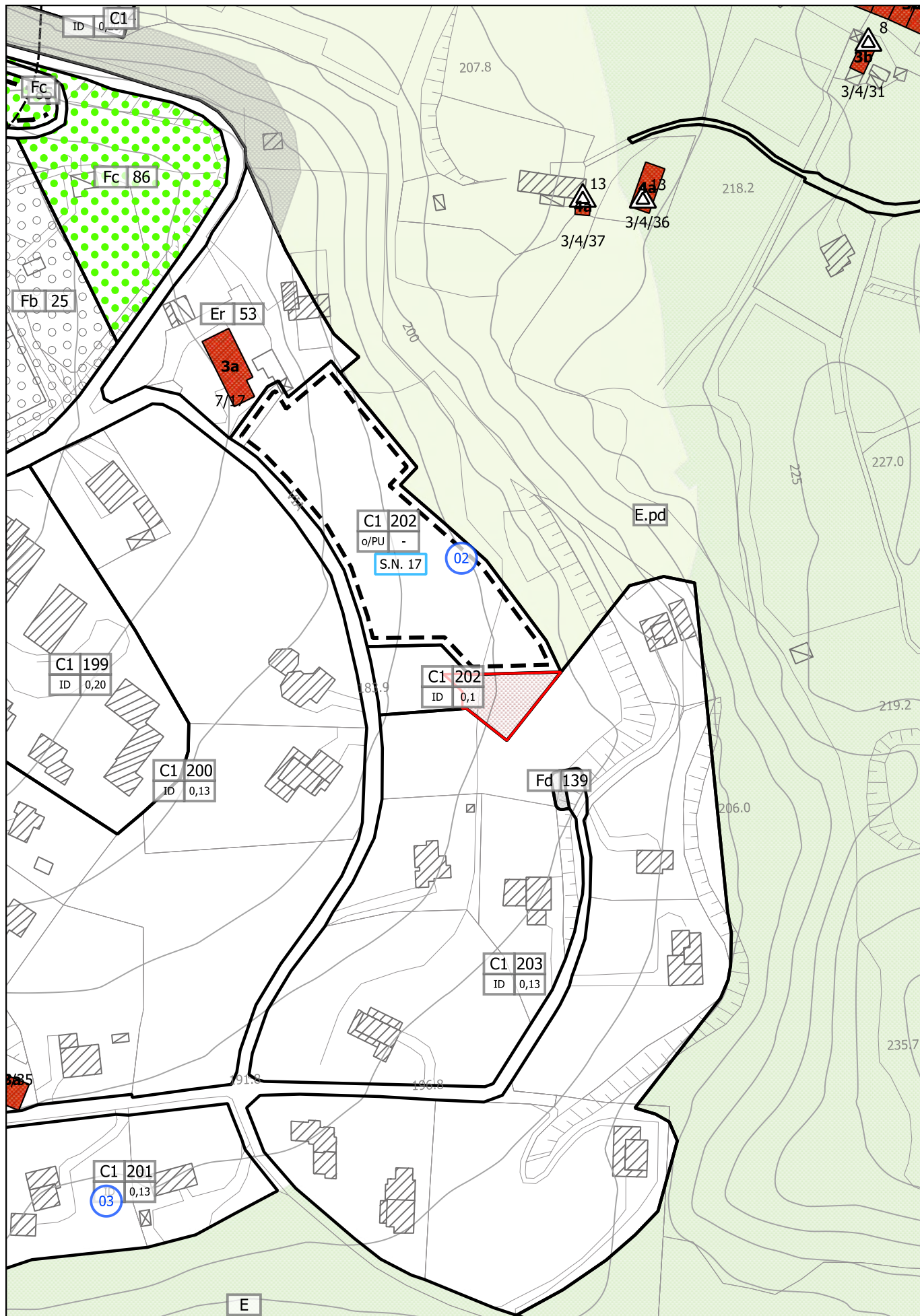

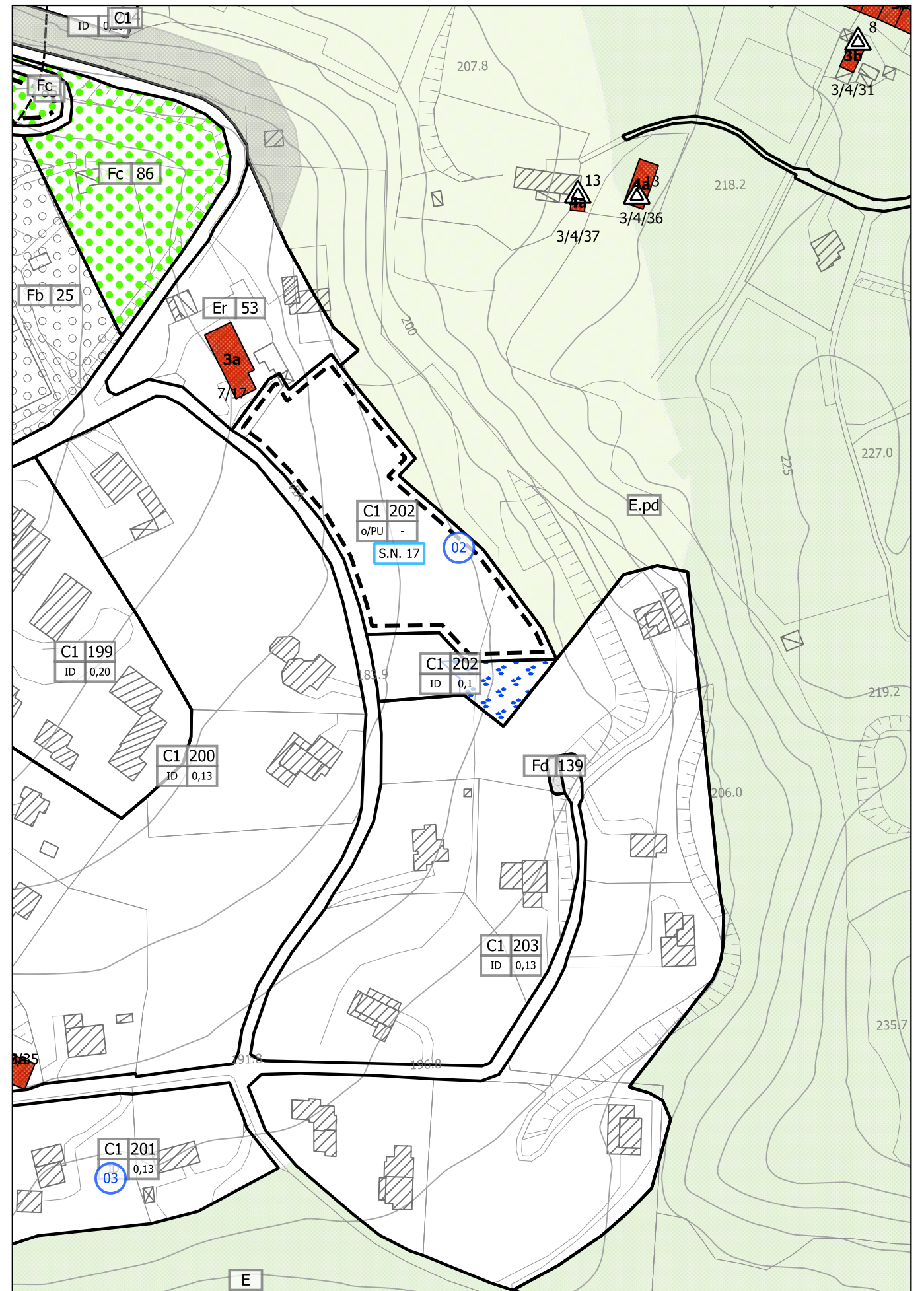

PI VIGENTE - estratto Tav. 3.4  
scala 1:2.000

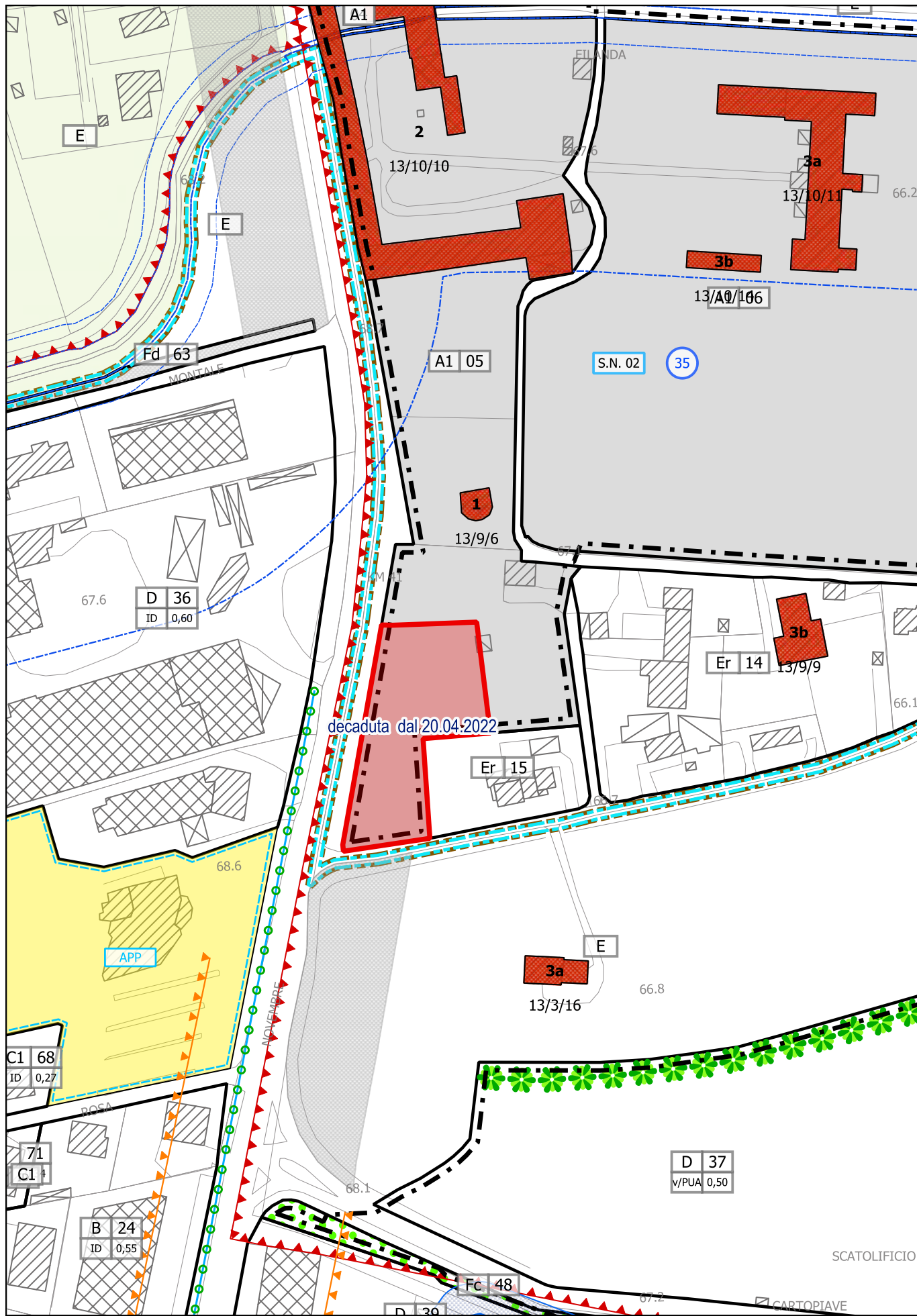

Modifica n. D  
Variante n. 10

PI VARIANTE - estratto Tav. 3.4  
scala 1:2.000



 Aree sottoposte a PUA - decadute dal .../.../....  
Variante n. 10

PI VIGENTE - estratto Tav. 3.2  
scala 1:2.000

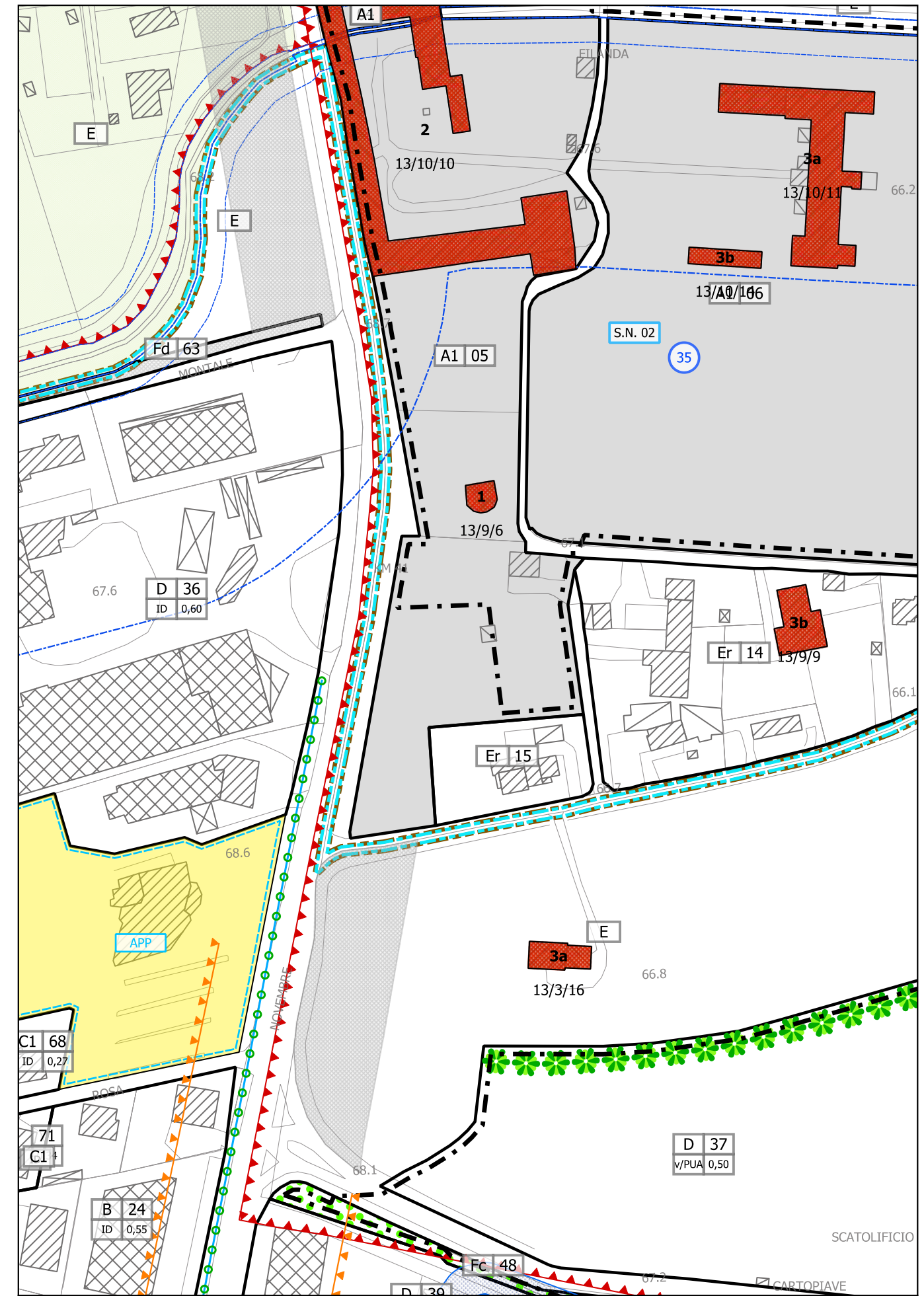

Modifica n. AA  
Variante n. 10

PI VARIANTE - estratto Tav. 3.2  
scala 1:2.000

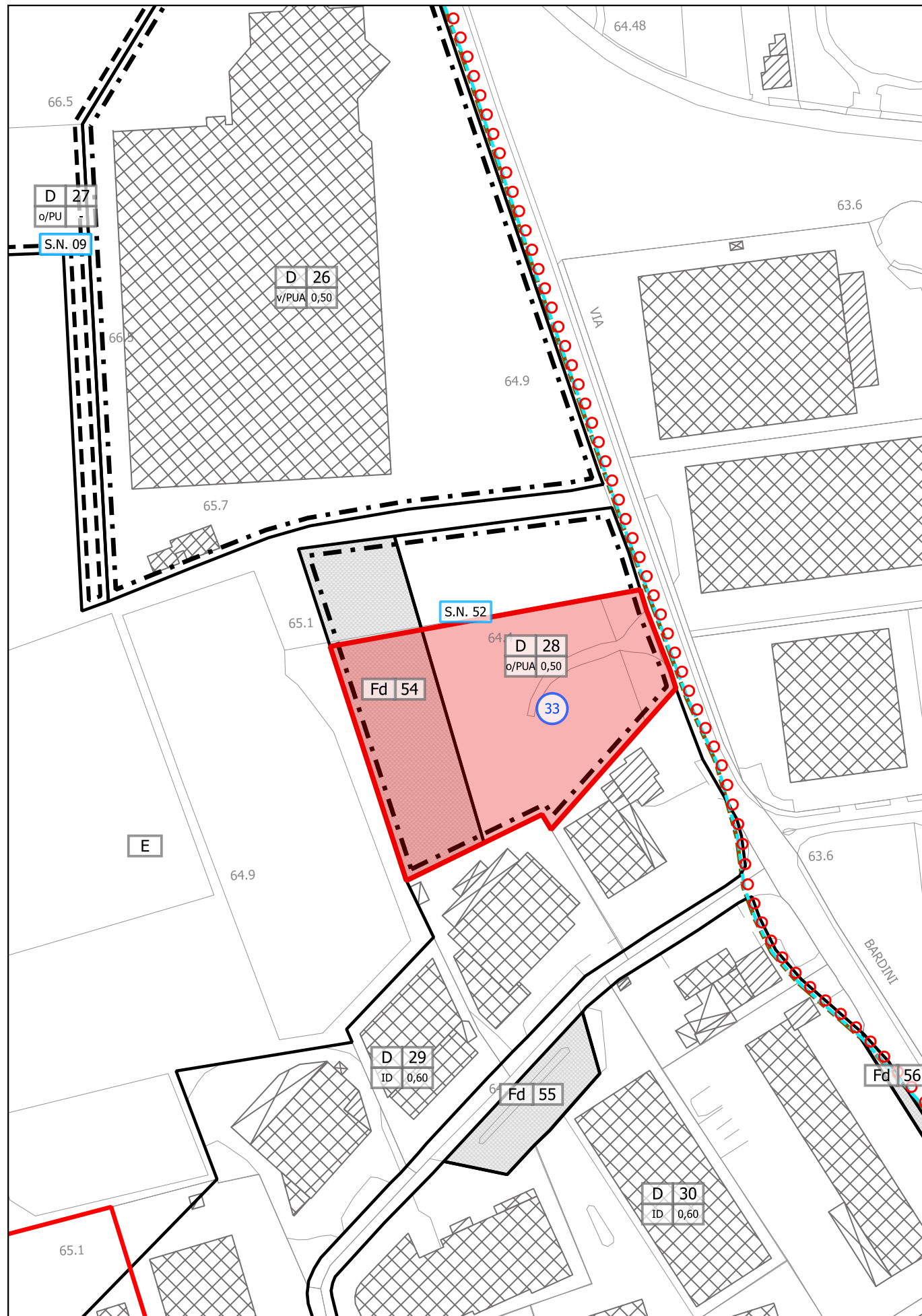

 Aree sottoposte a PUA - decadute dal .../.../....  
Variante n. 10

PI VIGENTE - estratto Tav. 3.6  
scala 1:2.000

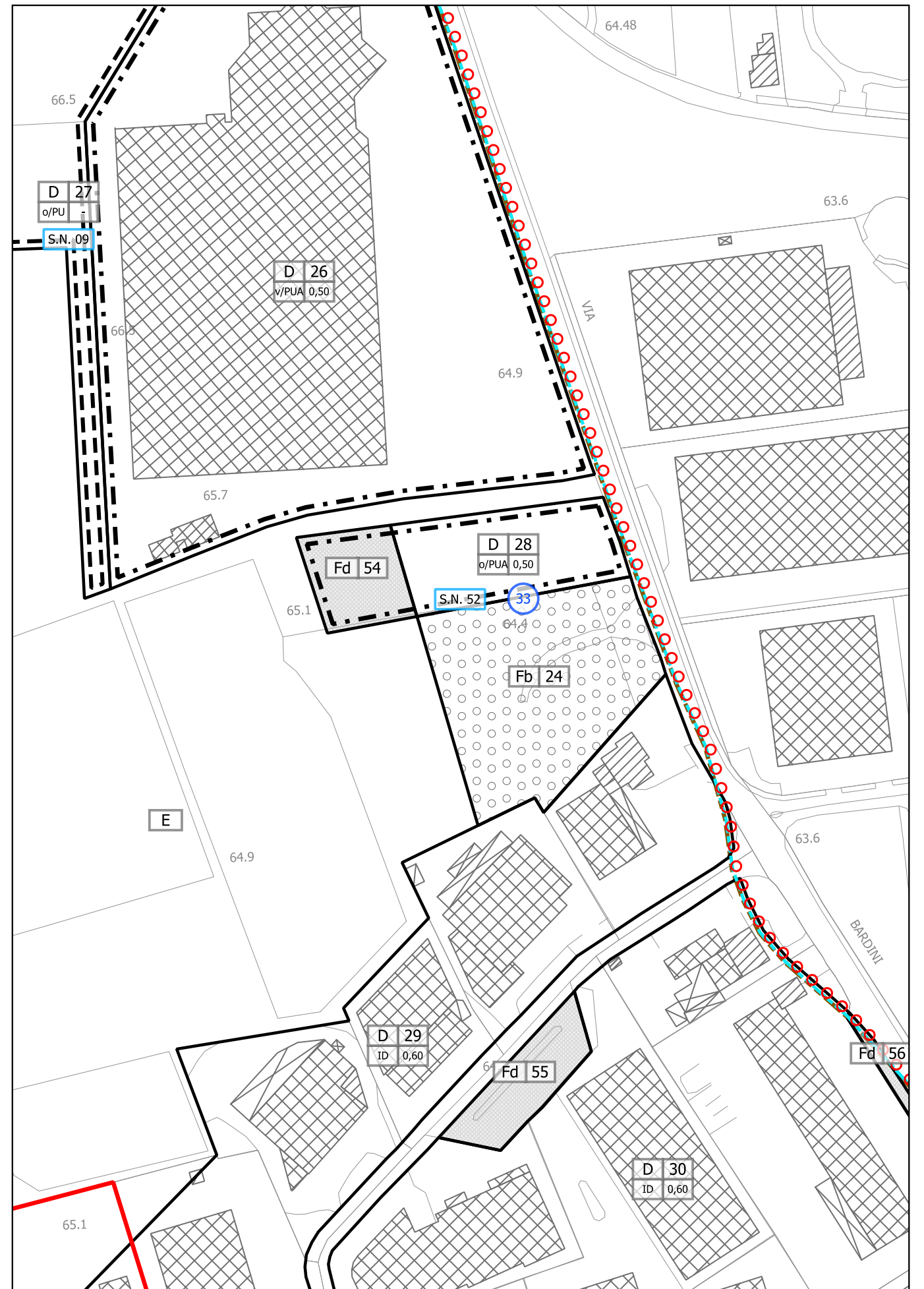

Modifica n. BB  
Variante n. 10

PI VARIANTE - estratto Tav. 3.6  
scala 1:2.000

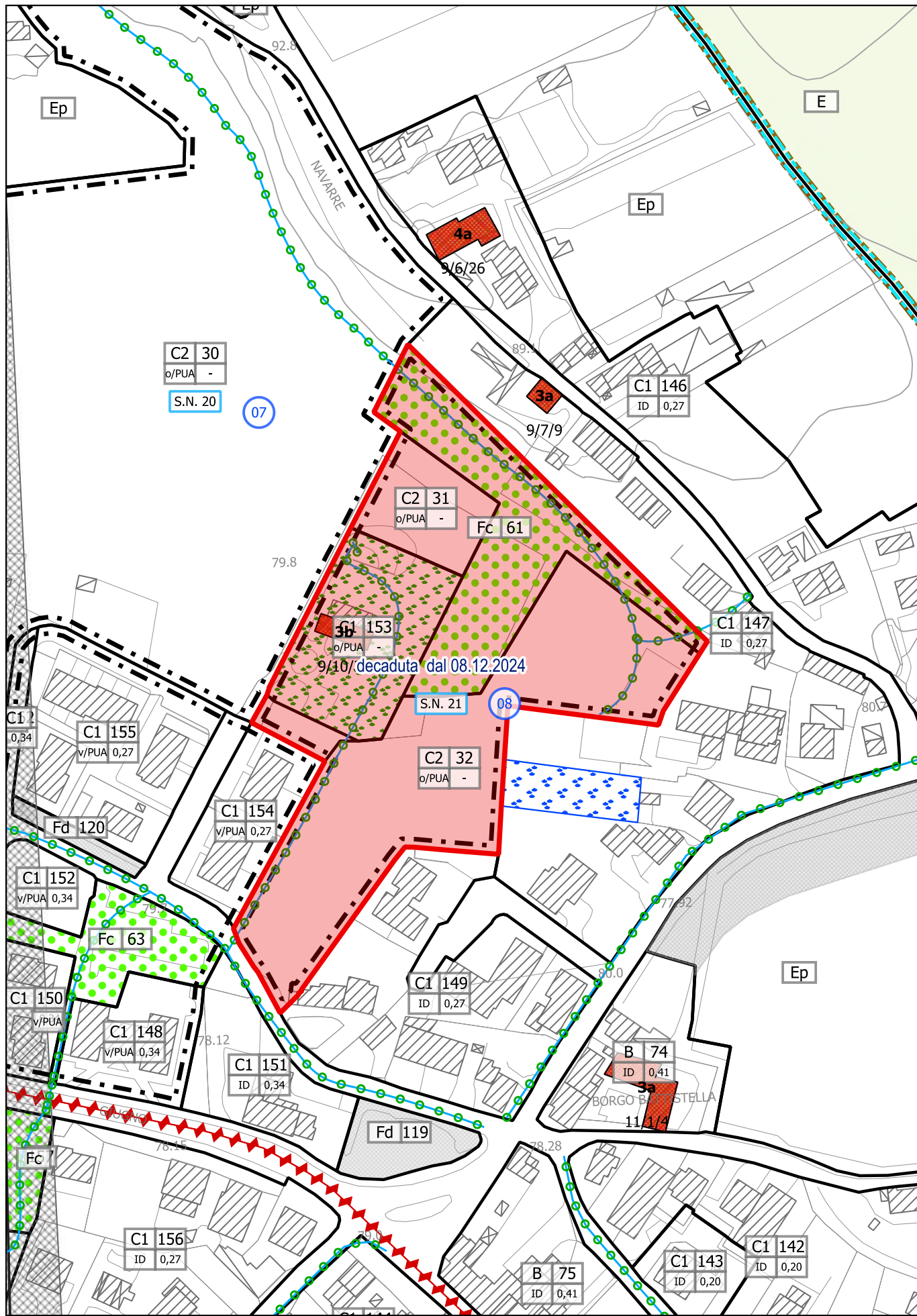

 Aree sottoposte a PUA - decadute dal .../.../....  
Variante n. 10

PI VIGENTE - estratto Tav. 3.3  
scala 1:2.000

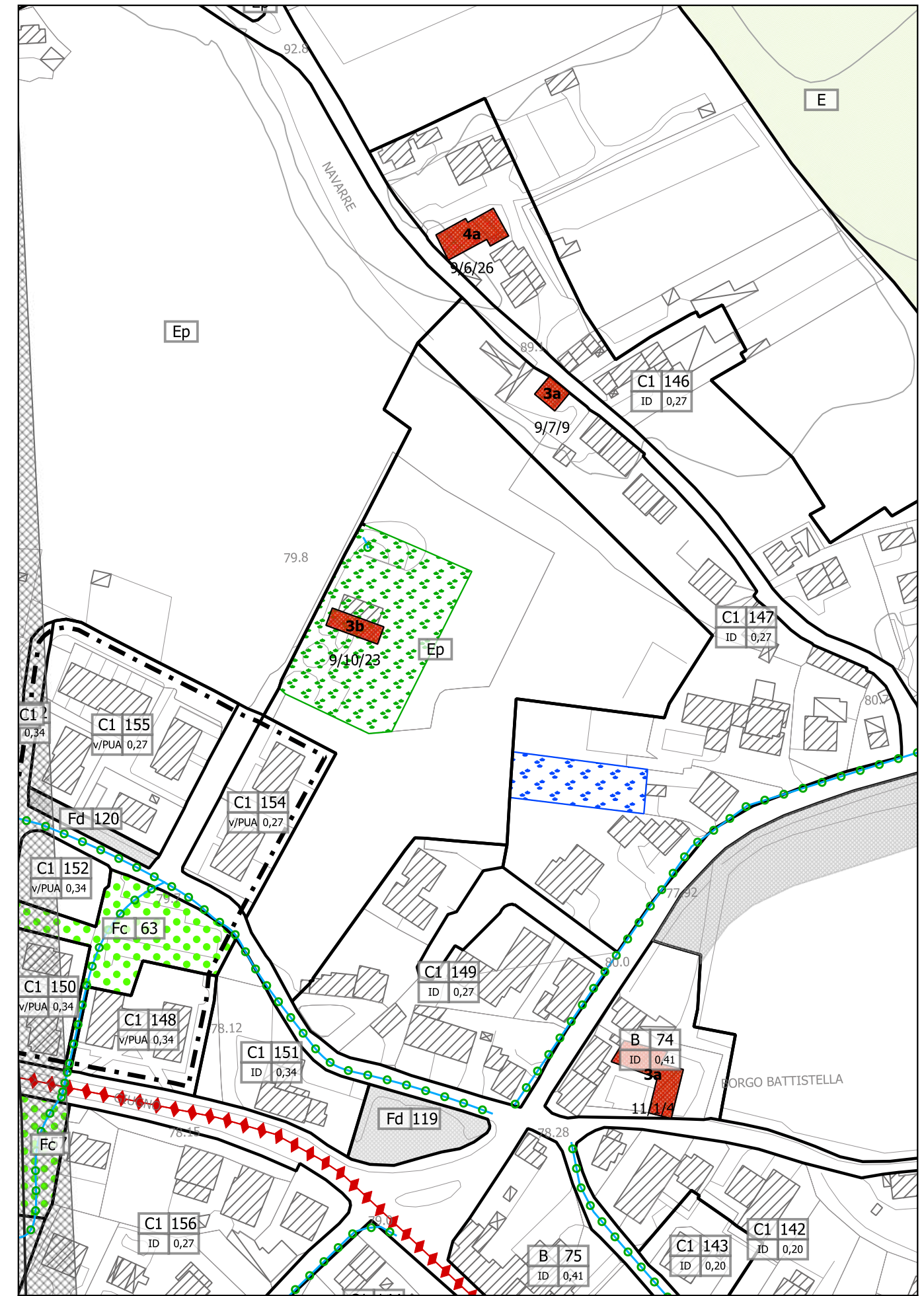

Modifica n. CC  
Variante n. 10

PI VARIANTE - estratto Tav. 3.3  
scala 1:2.000

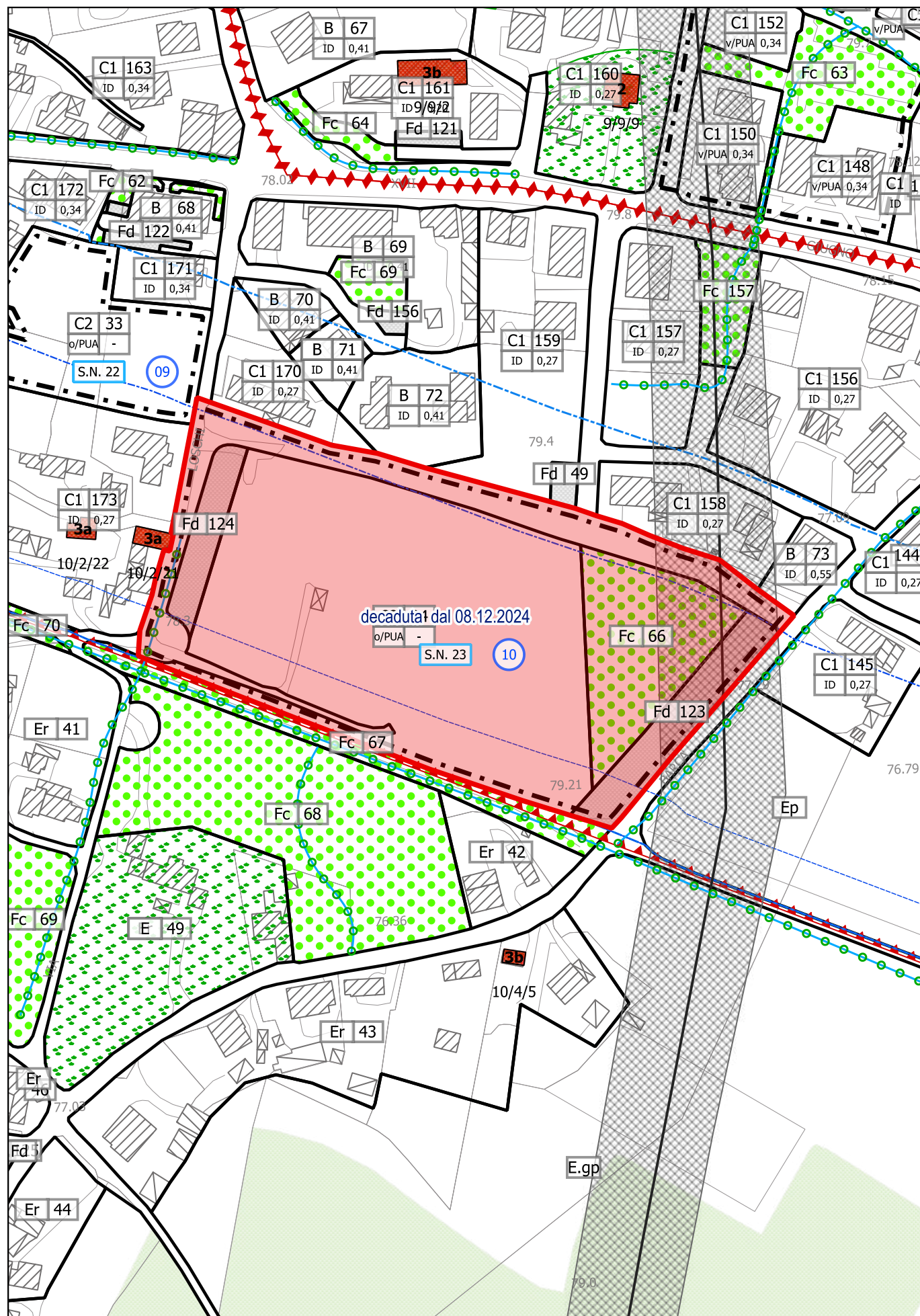

 Aree sottoposte a PUA - decadute dal ../././...  
Variante n. 10

PI VIGENTE - estratto Tav. 3.3  
scala 1:2.000

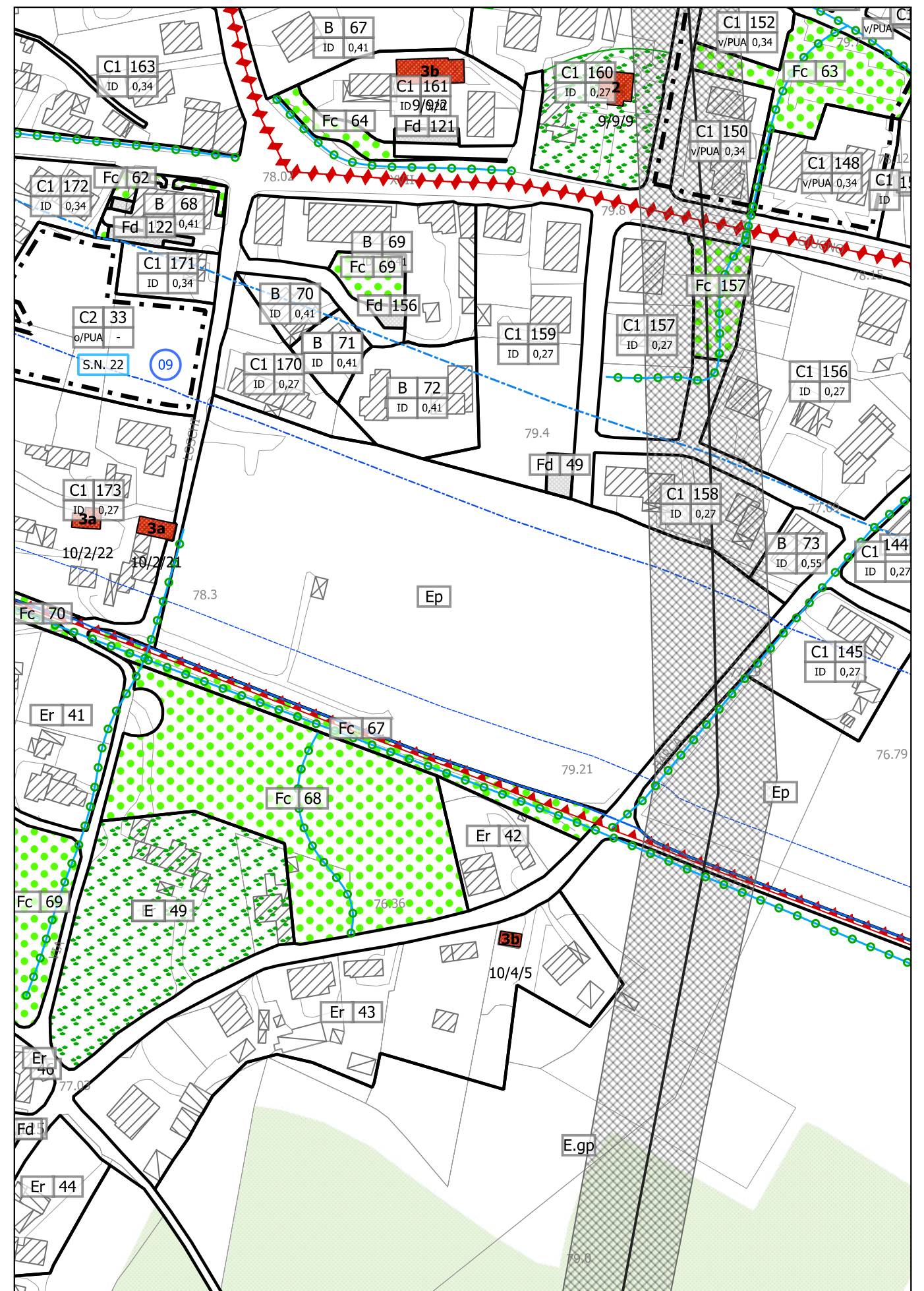

Modifica n. DD  
Variante n. 10

PI VARIANTE - estratto Tav. 3.3  
scala 1:2.000

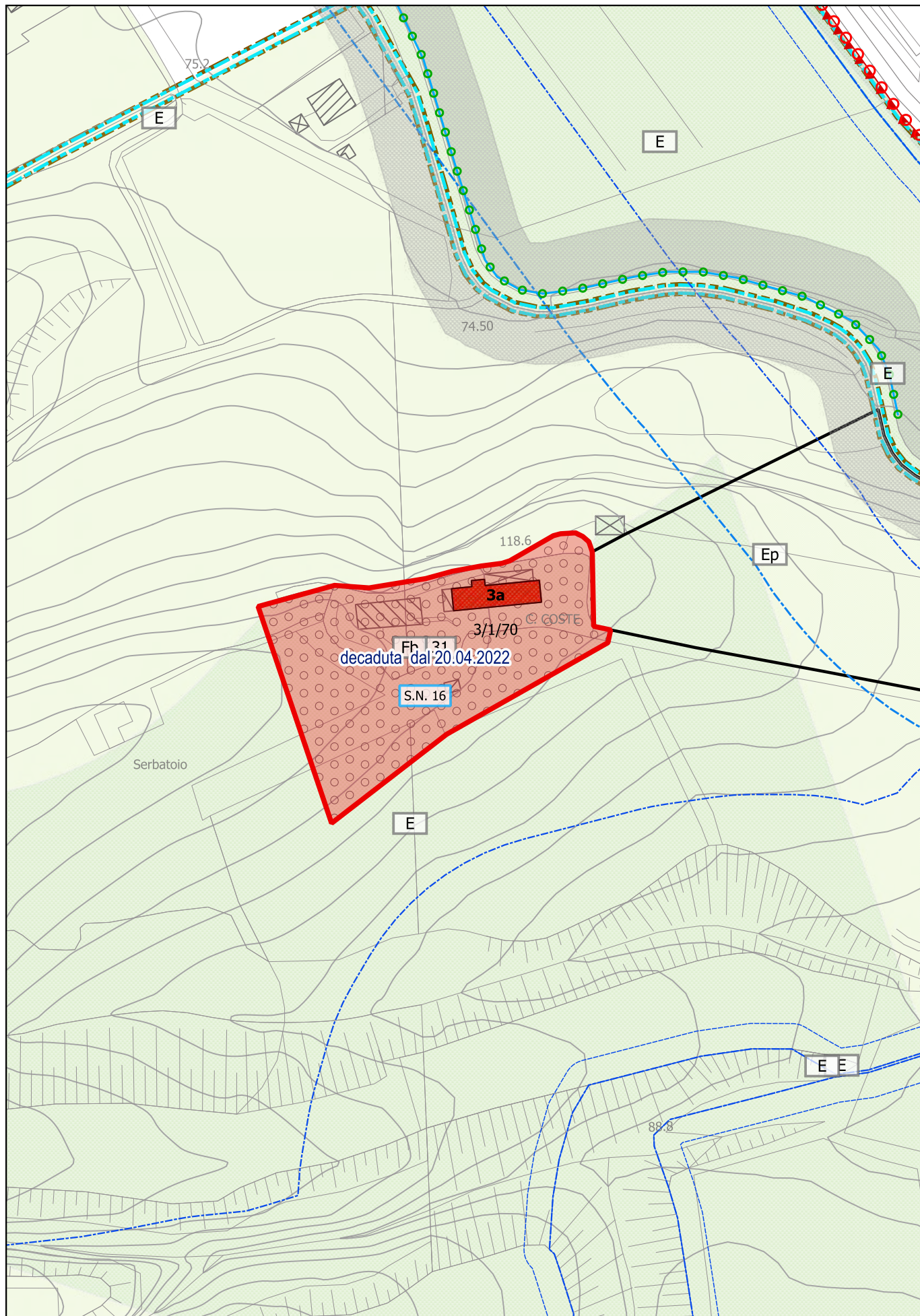

 Aree sottoposte a PUA - decadute dal .././....  
Variante n. 10

PI VIGENTE - estratto Tav. 3  
scala 1:2.000

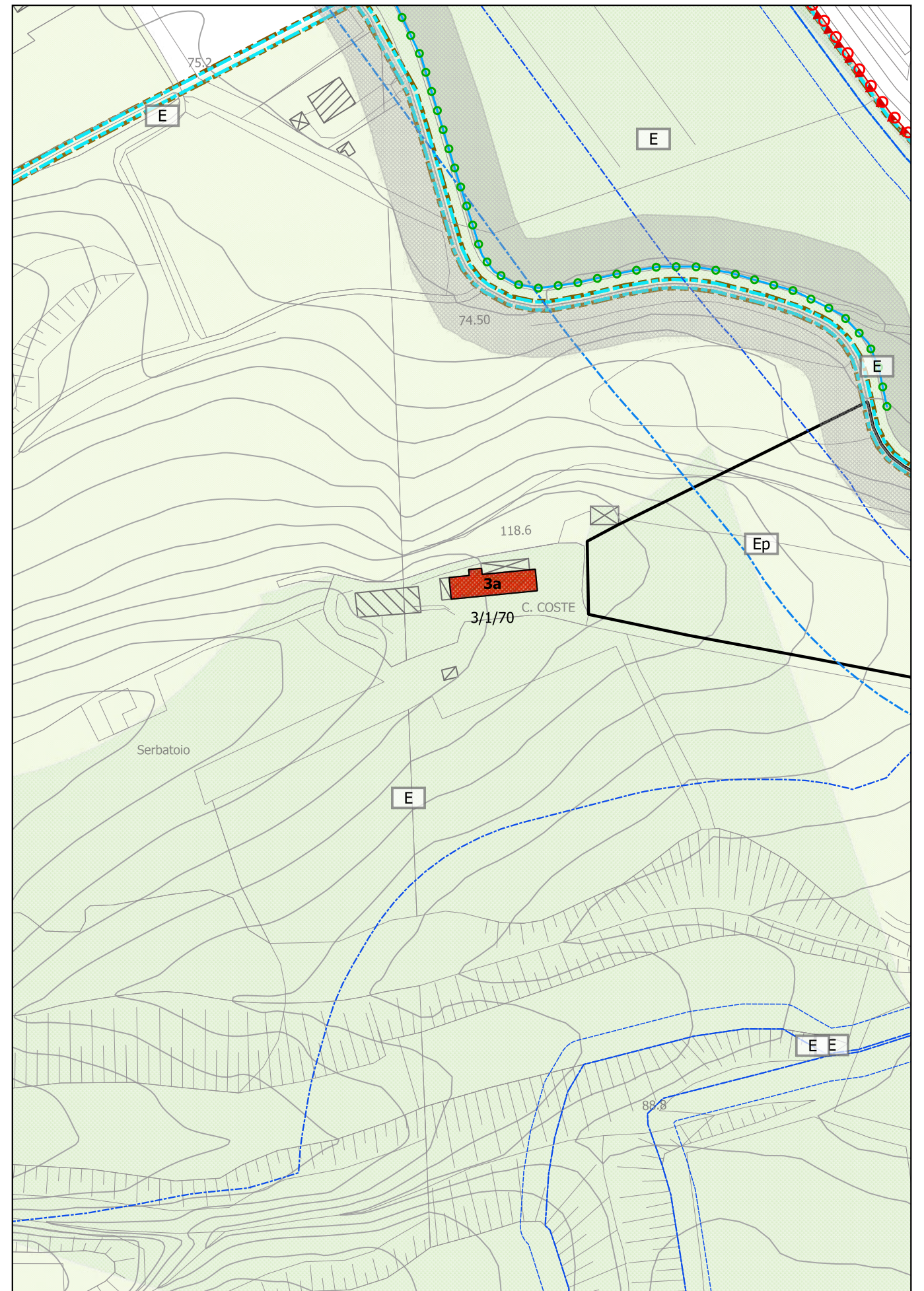

Modifica n. EE  
Variante n. 10

PI VARIANTE - estratto Tav. 3  
scala 1:2.000

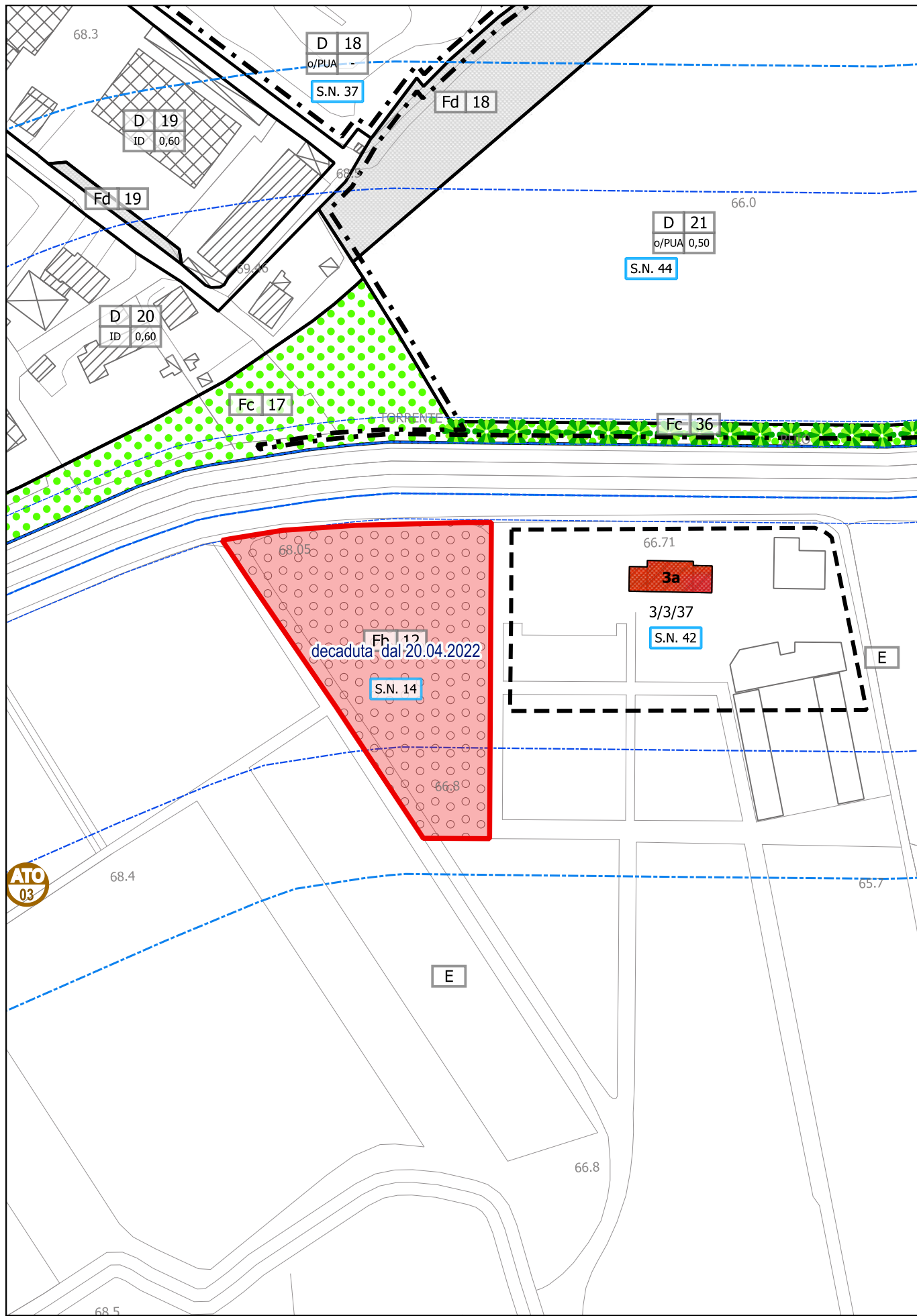

Aree sottoposte a PUA - decadute dal .././....  
Variante n. 10

PI VIGENTE - estratto Tav. 3.6  
scala 1:2.000

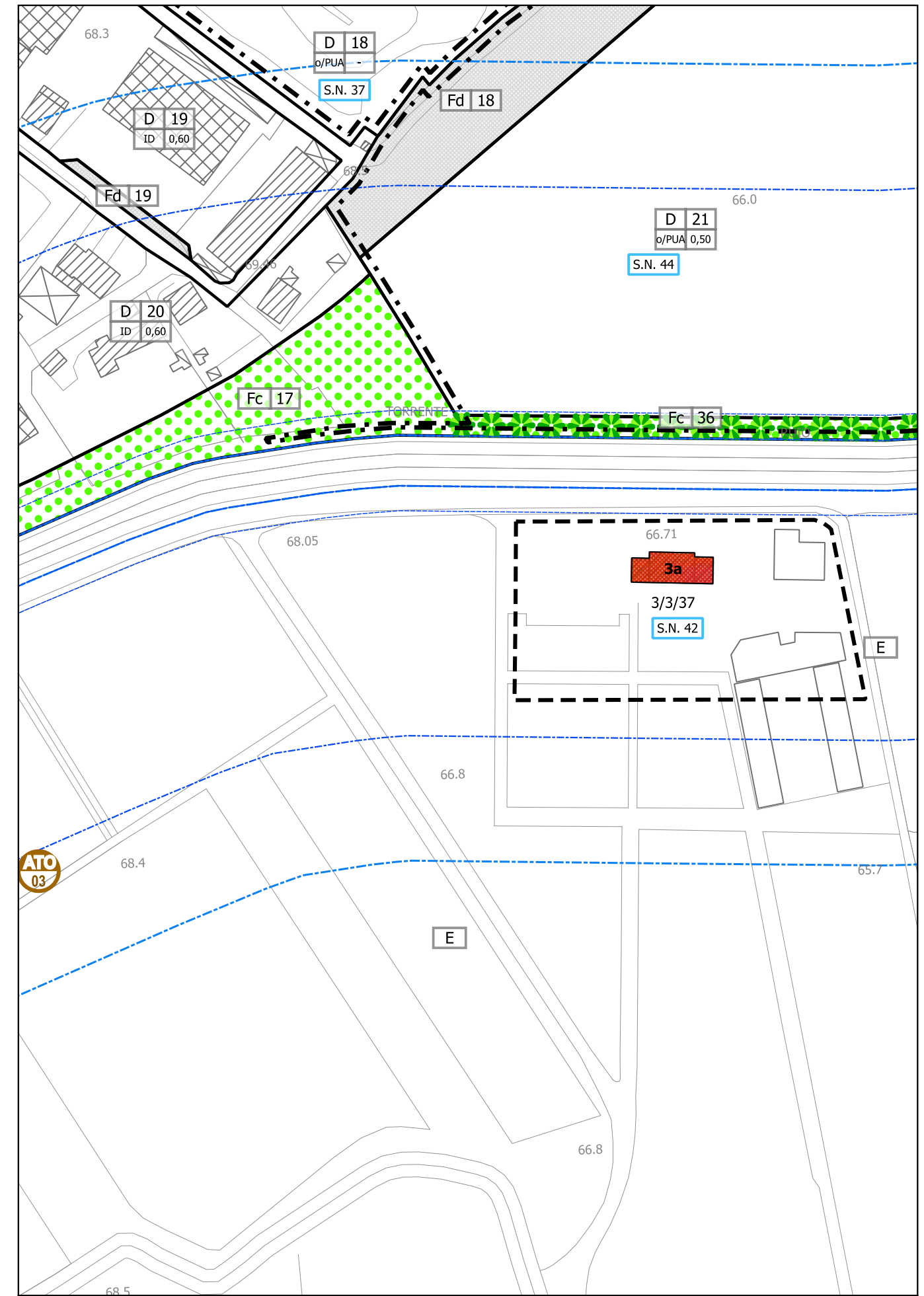

Modifica n. FF  
Variante n. 10

PI VARIANTE - estratto Tav. 3.6  
scala 1:2.000

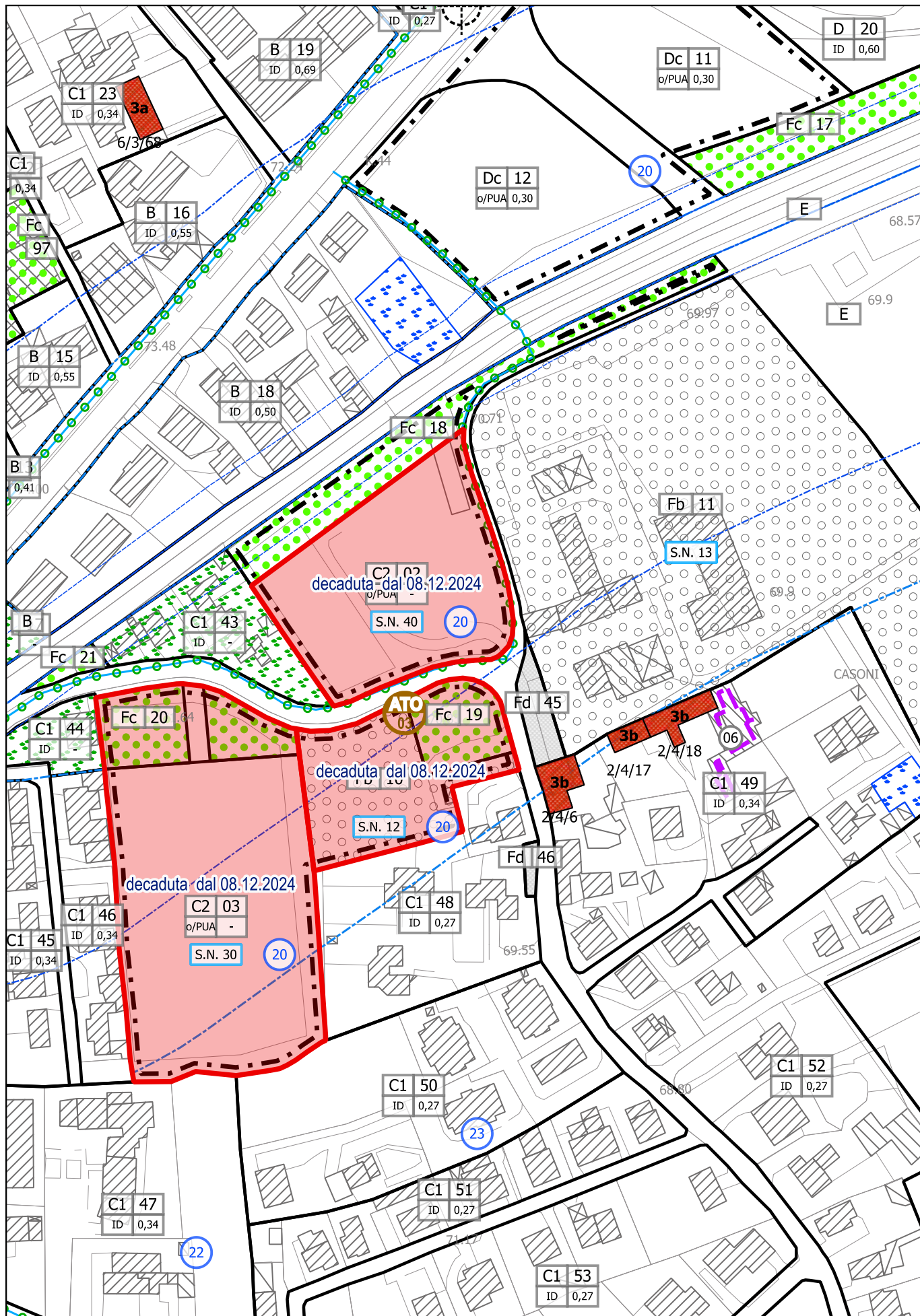

Aree sottoposte a PUA - decadute dal .././....  
Variante n. 10

PI VIGENTE - estratto Tav. 3.1  
scala 1:2.000

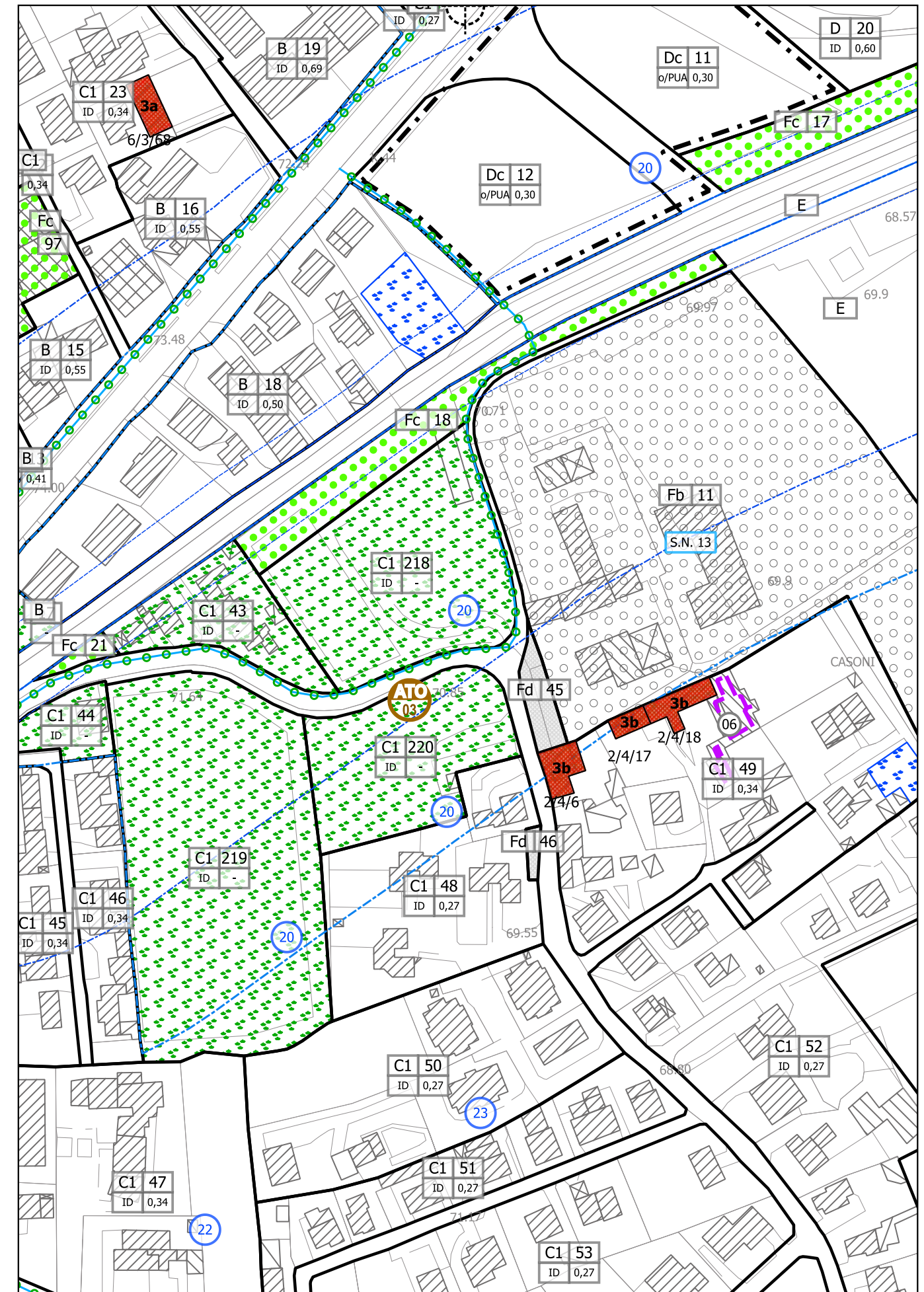

Modifica n. GG  
Variante n. 10

PI VARIANTE - estratto Tav. 3.1  
scala 1:2.000



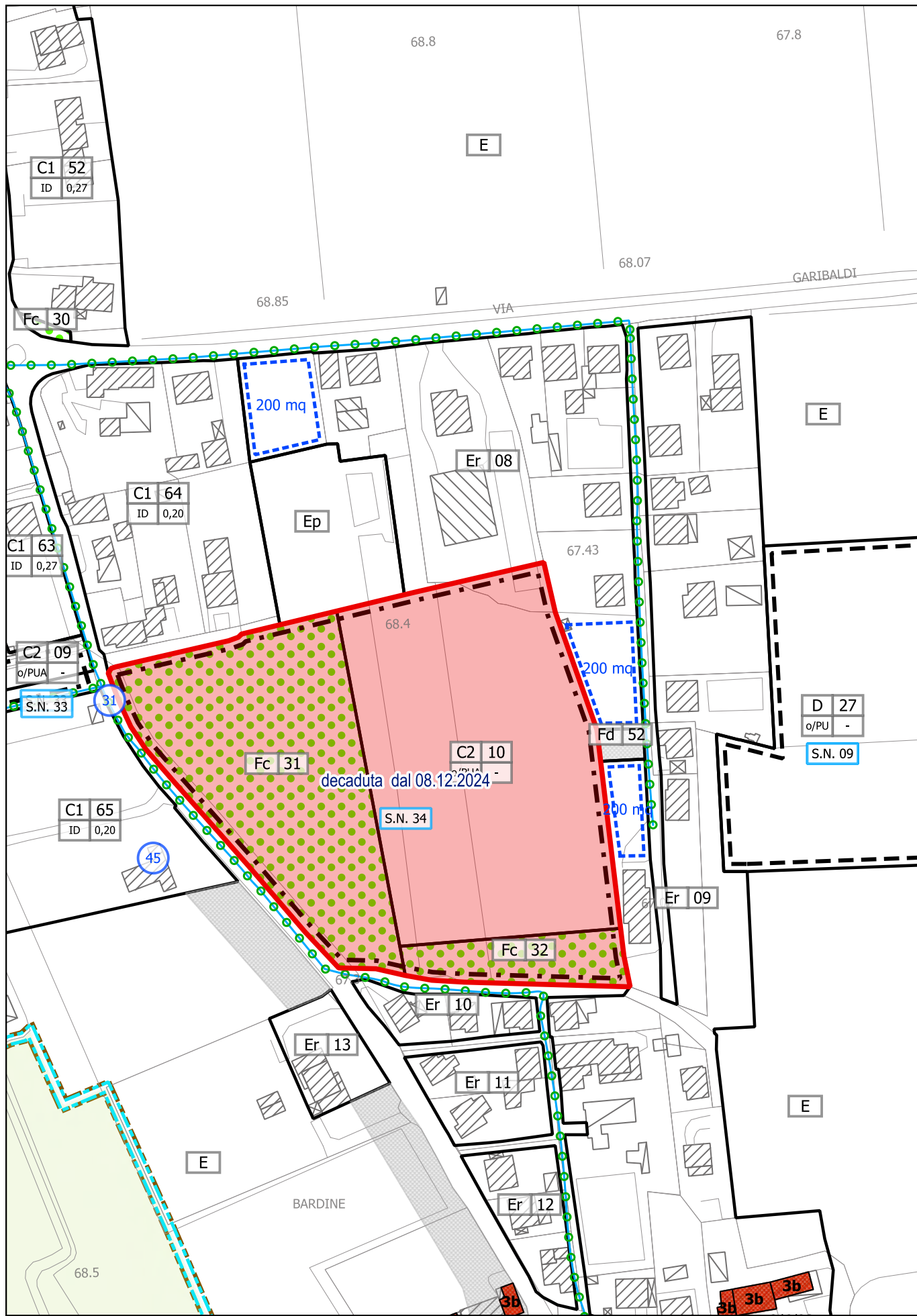

 Aree sottoposte a PUA - decadute dal .././....  
Variante n. 10

PI VIGENTE - estratto Tav. 3.1  
scala 1:2.000

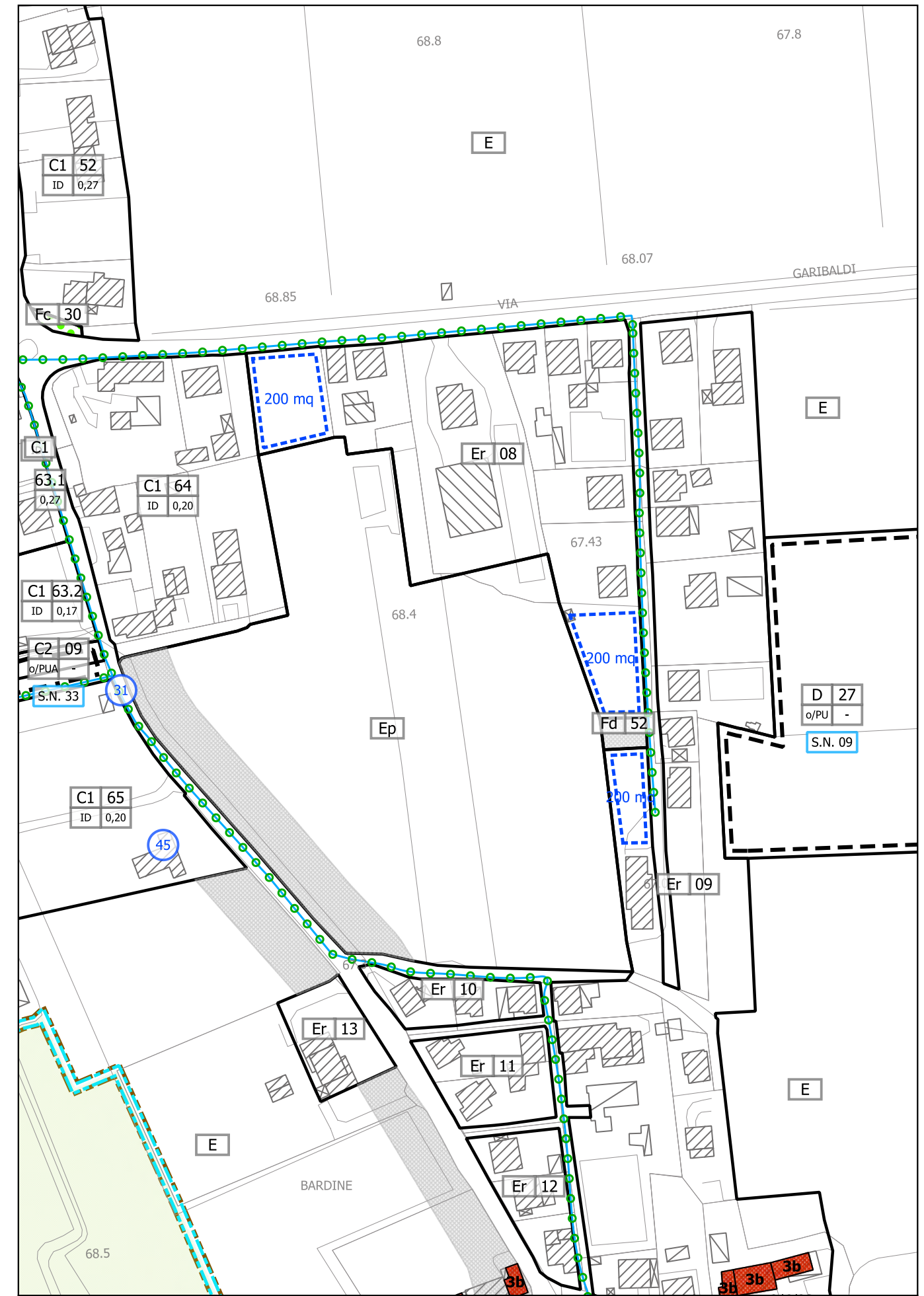

Modifica n. II  
Variante n. 10

PI VARIANTE - estratto Tav. 3.1  
scala 1:2.000

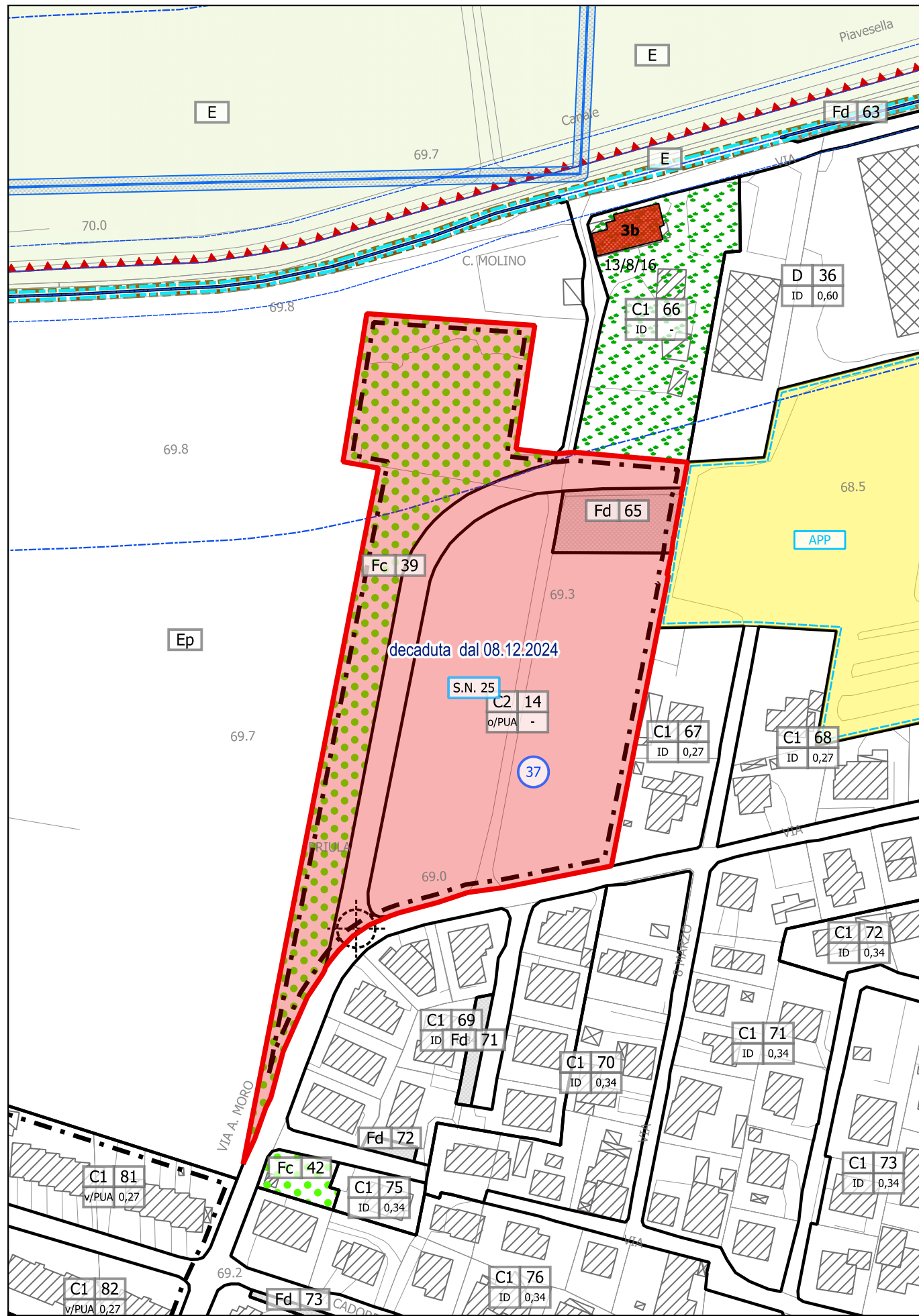

Aree sottoposte a PUA - decadute dal .././../... Variante n. 10

PI VIGENTE - estratto Tav. 3.2  
scala 1:2.000

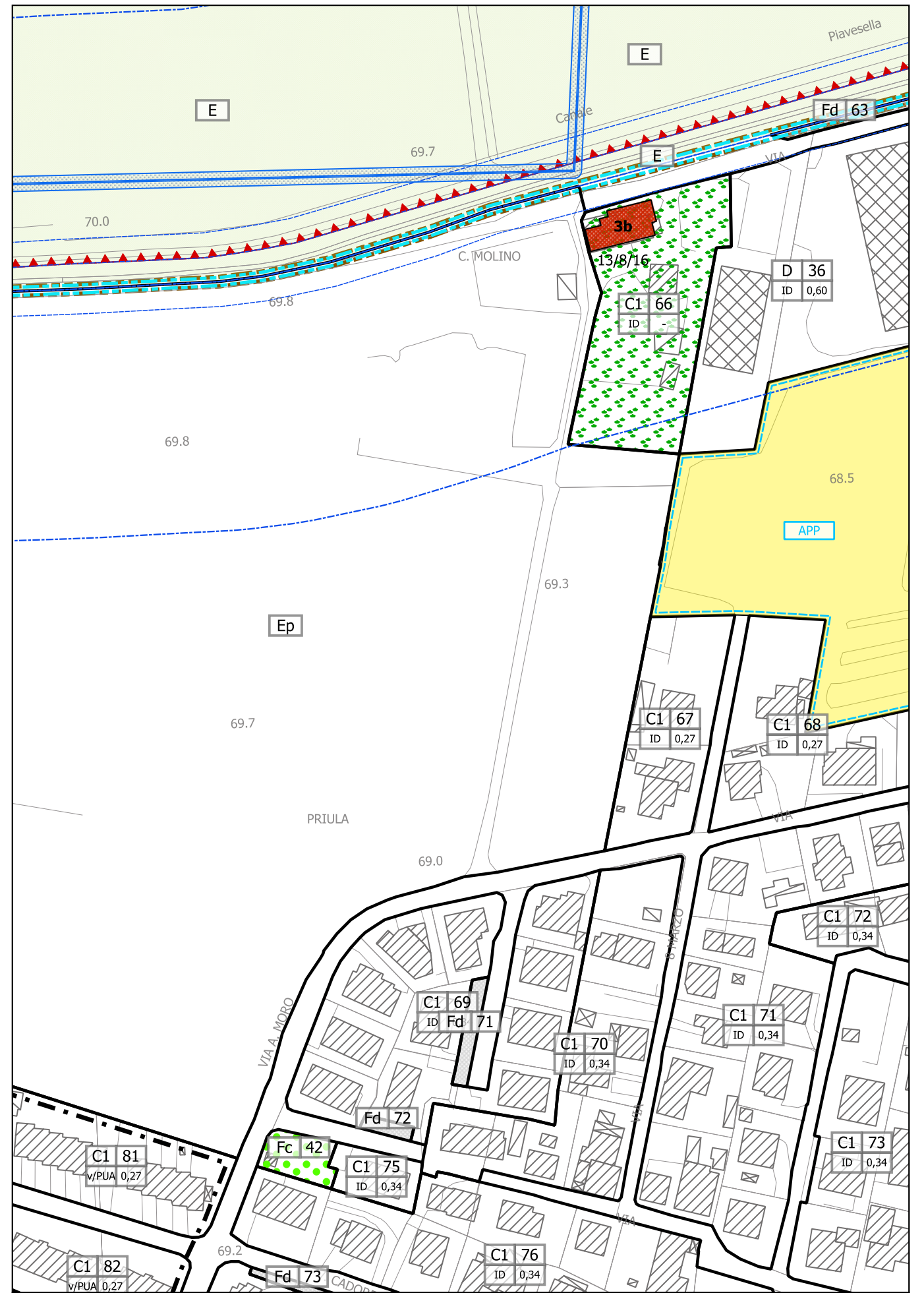

Modifica n. JJ  
Variante n. 10

PI VARIANTE - estratto Tav. 3.2  
scala 1:2.000

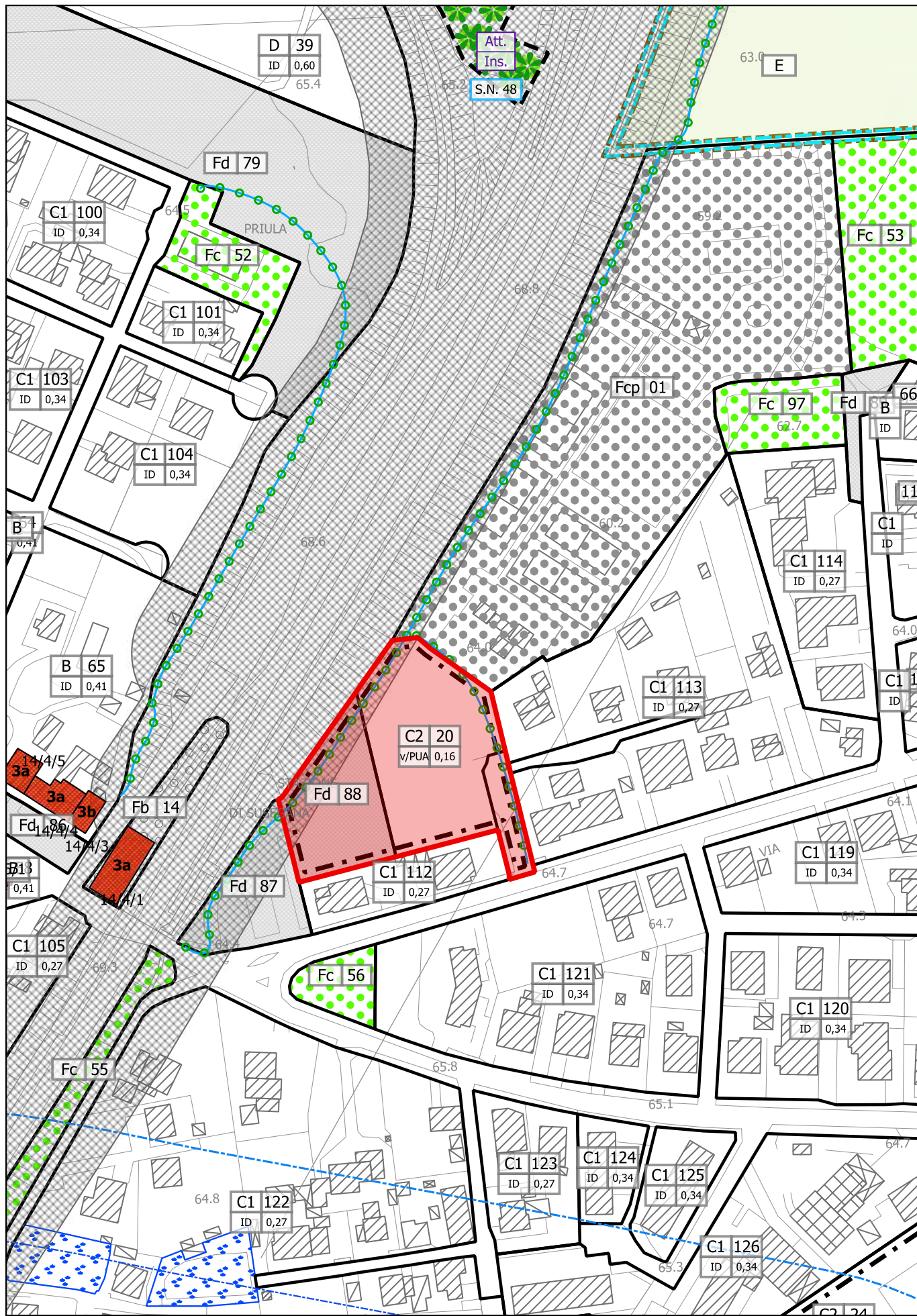

Aree sottoposte a PUA - decadute dal .././....  
Variante n. 10

PI VIGENTE - estratto Tav. 3.2  
scala 1:2.000

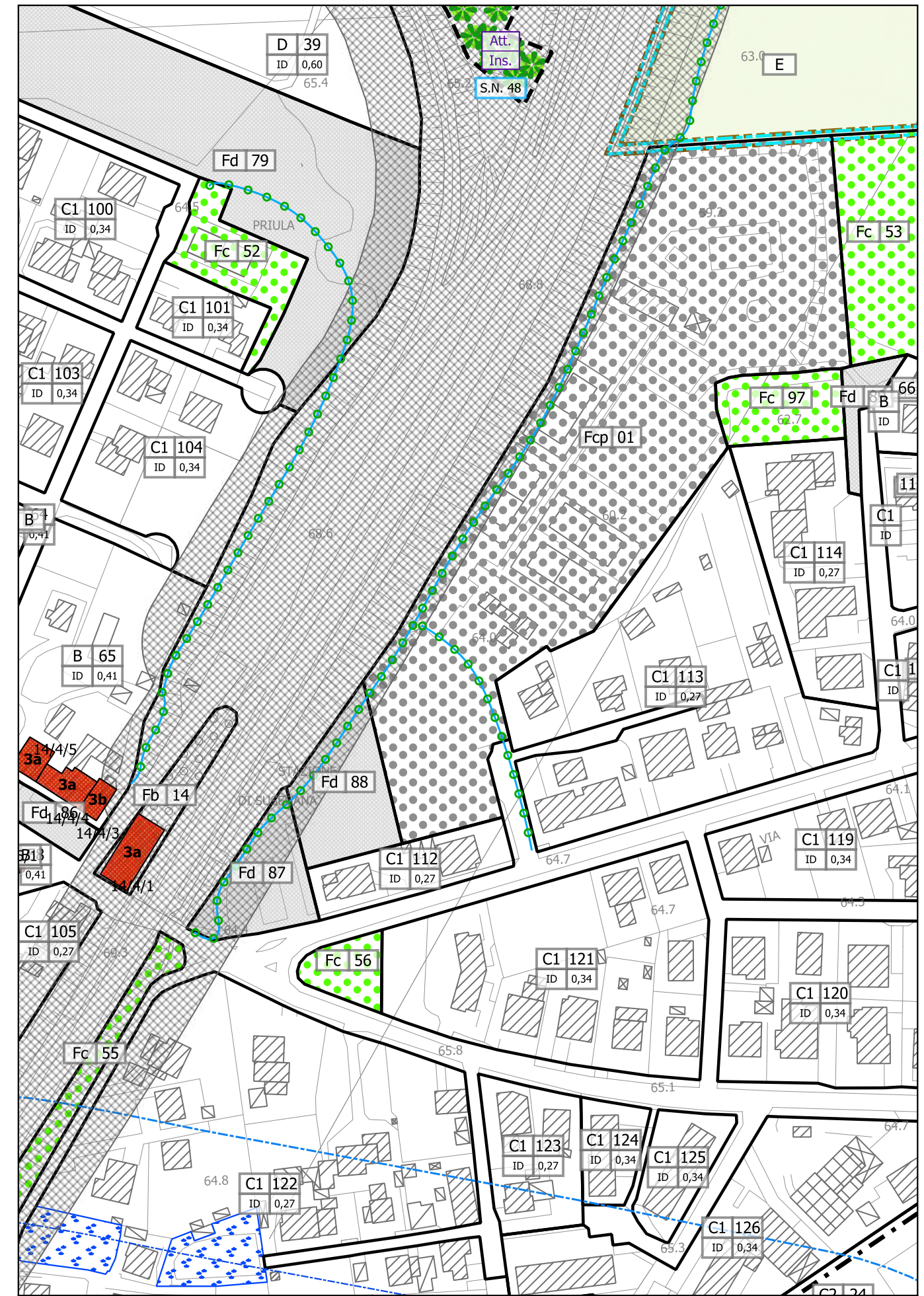

Modifica n. KK  
Variante n. 10

PI VARIANTE - estratto Tav. 3.2  
scala 1:2.000

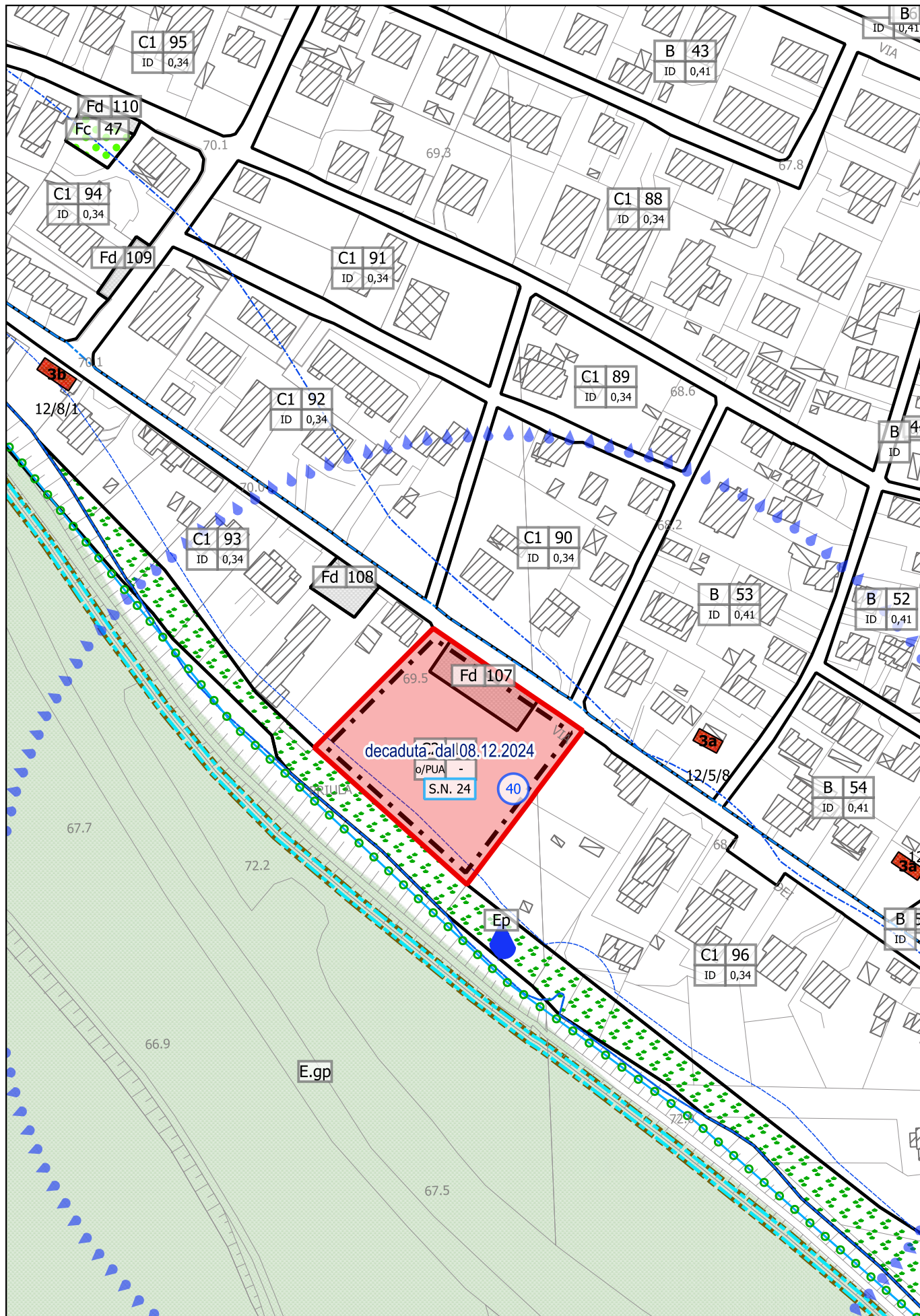

 Aree sottoposte a PUA - decadute dal .././....  
Variante n. 10

PI VIGENTE - estratto Tav. 3.2  
scala 1:2.000

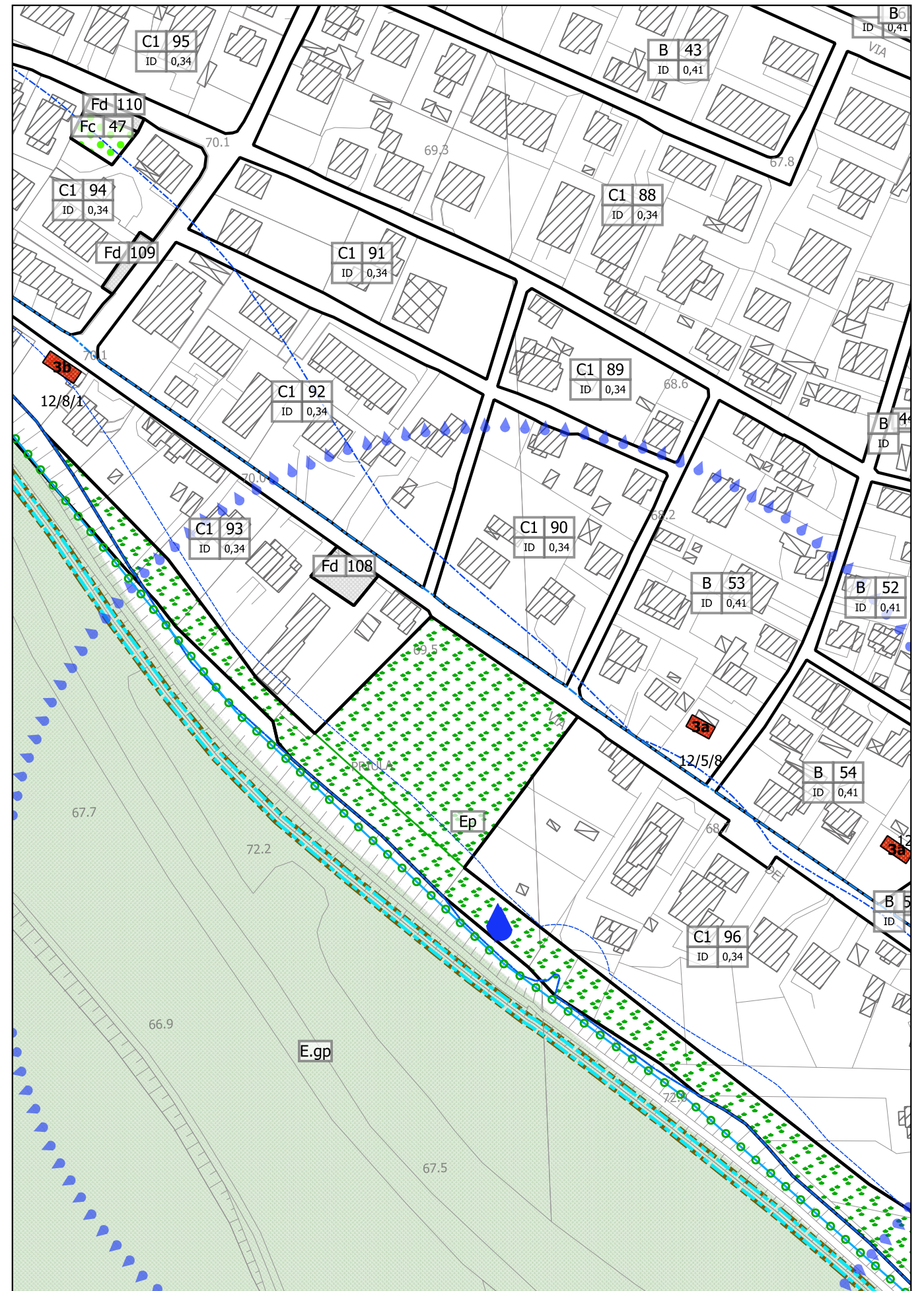

Modifica n. LL  
Variante n. 10

PI VARIANTE - estratto Tav. 3.2  
scala 1:2.000



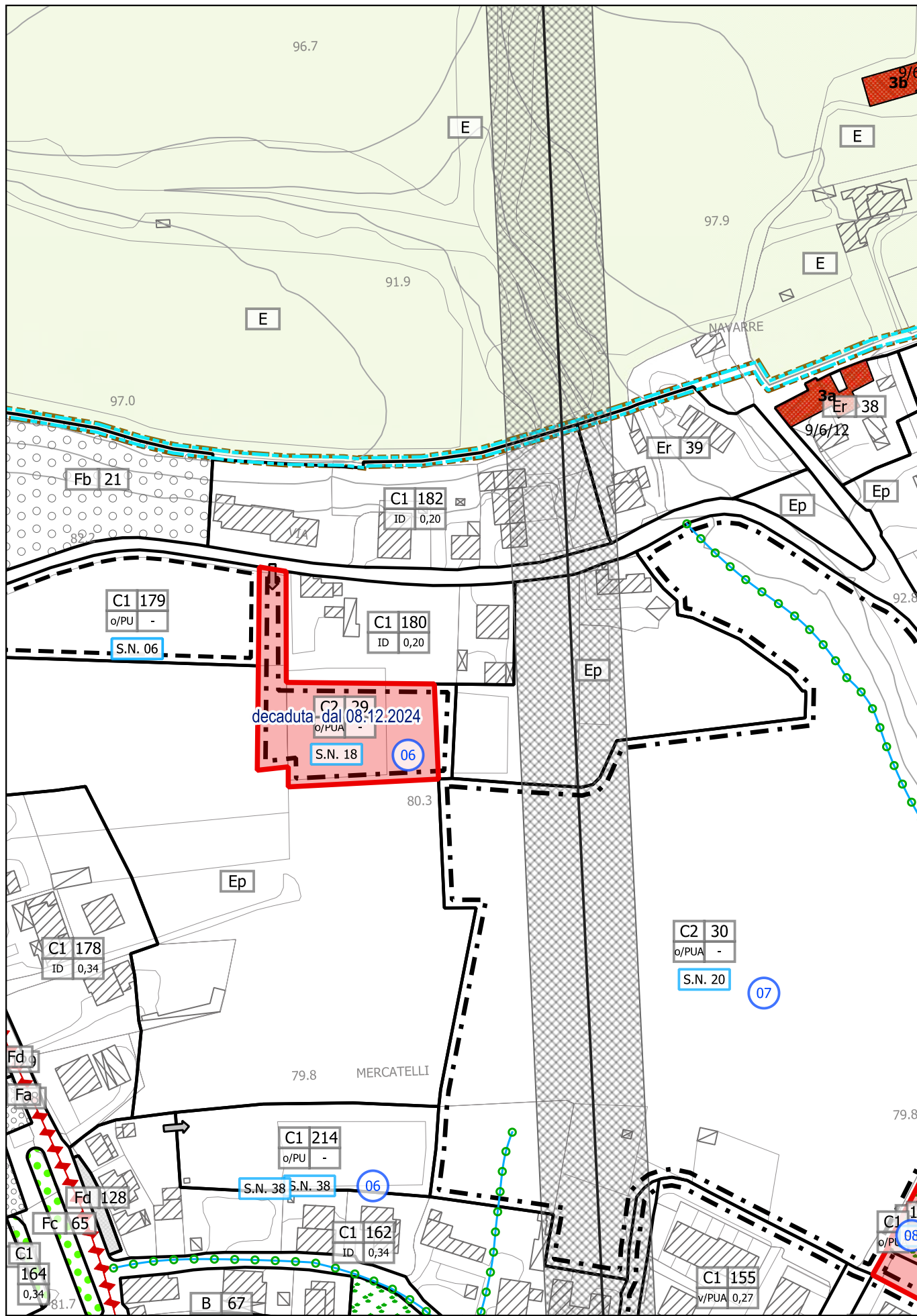

Aree sottoposte a PUA - decadute dal .../.../...  
Variante n. 10

PI VIGENTE - estratto Tav. 3.3  
scala 1:2.000

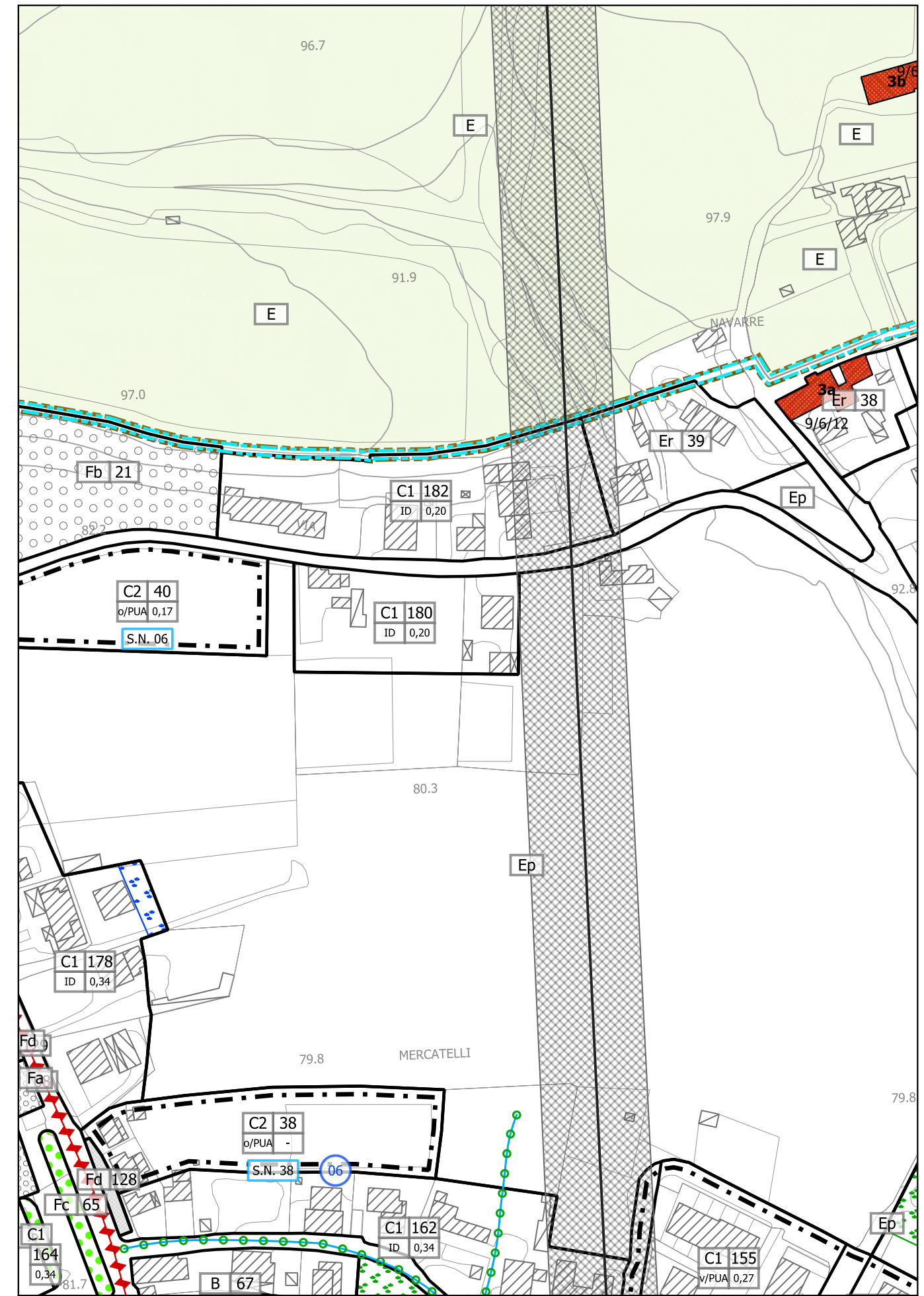

Modifica n. NN  
Variante n. 10

PI VARIANTE - estratto Tav. 3.3  
scala 1:2.000